PFI NIV SONGS II TRACK NUMBERS

This is a listing of all songs mentioned in the unit curriculum. You may or may not choose to use all of the songs. They are listed in easy-reference order--NOT in the order used in the curriculum.

You may choose to simply burn a CD/load them onto an mp3 device in this order. Or, you may want to do what we do: choose the songs we want to use and create a playlist of them in that order. Then, we burn a CD/upload the playlist onto an mp3 device. A teacher only has to click forward to the next song, instead of hunting for the right track. The track number have been included as part of the title of each song, teachers will still have a reference to the track number listed in the curriculum (same as those listed below), even if you change the order on your customized playlist.

Why the Extra Songs?
PFI is a curriculum used by a wide age-span of kids. Sometimes one of the other songs is a better fit for your kids. Or, you may simply want to teach them more songs on the same Bible Truth. Use as many or as few as you want.

1 PFI Theme Song
2 WoGoLOA Rules Song

UNIT 11: THE GOD WHO SAVES
3 Big Q & A 11 Song
4 Big Question 11 Song: How Can We Be Saved?
5 Unit 11 Bible Song: The Gift of God Is Eternal Life Romans 6:23, NIV 1984

Bible Truth 1: God Saves Sinners Who Confess Their Sins
6 Hymn: Beneath the Cross of Jesus, v.2
7 Bible Verse: If We Claim 1 John 1:8-9, NIV 1984

Bible Truth 2: Jesus Is the Only Way to Be Saved
8 Hymn: To God Be the Glory, v.1
9 Bible Verse: In My Father's House John 14:2-6, NIV 1984

Bible Truth 3: We Must Trust Jesus as Our Savior and Obey Him as Our Lord
11 Hymn: To God Be the Glory, v.2
12 Bible Verse: If You Confess with Your Mouth Romans 10:9-10, NIV 1984

Bible Truth 4: The Holy Spirit Changes Our Hearts So We Can Be Saved
13 Hymn: Amazing Grace, v.1
14 Hymn: Amazing Grace, v.2
15 Bible Verse: He Saved Us Titus 3:5-7, NIV 1984
16 Extra Bible Verse: I Will Give You a New Heart Ezekiel 36:26, NIV 1984

Unit 11 Opening Music

songs used every session

lyrics and lead sheets

PFI Theme Song

PFI NIV Songs 11, Track 1

We're PFI: Praise Factory Investigators,
Diggin' deep down for truths in God's Word,
That's PFI: Praise Factory Investigators,
Diggin' deep down for truths in God's Word,
We're looking for answers to very big questions,
Big questions about God,
If you're looking for answers to very big questions 'bout
God, come along...

Join PFI: Praise Factory Investigators,
Diggin' deep down for truths in God's Word,
That's PFI: Praise Factory Investigators,
Diggin' deep down for truths in God's Word.
Deep down, diggin' down, Let's go diggin' down,
Deep down, diggin' down,
'Til answers to all our Big Questions we've found.

We're PFI: Praise Factory Investigators,
Diggin' deep down for truths in God's Word,
That's PFI: Praise Factory Investigators,
Diggin' deep down for truths in God's Word.

Words and Music: Constance Dever ©2012

WoGoLOA Rules Song

PFI NIV Songs 11, Track 2

Refrain:

WoGoLOA means "Worship God
and love one another,"
WoGoLOA means "Worship God
and love one another."

WoGo means "Worship God."
Sound off, 1,2,3,
Joyfully take part,
Listen to others,
Obey your teachers. *(Refrain)*

LOA means "Love One Another."
Sound off, 1,2,3,
Be kind,
Be encouraging,
Help others, help others. *(Refrain twice)*

Words and Music: Constance Dever ©2012

Big Q & A 11 Song

PFI NIV Songs 11, Track 3

How can we be saved?
How can we be saved?
How can we be saved?
It is God's free gift!

Words: Constance Dever Music: Adapted Nursery Rhyme ©2012

Unit 11 Bible Verse Song: The Free Gift of God

PFI NIV Songs 11, Track 5

The free gift of God is,
The free gift of God is,
The free gift of God is....what?
The free gift of God is eternal life
Through Jesus, through Jesus
The free gift of God is eternal life through Jesus. (repeat)
Romans Six, twenty-three.

Words: adapted from Romans 6;23, NIV 1984 Music: Constance Dever ©2016

Big Question 11 Song: How Can We Be Saved?

PFI NIV Songs 11, Track 4

Refrain

How can we be saved? How can we be saved?
How can we be saved? It's God' free gift.
How can we be saved? How can we be saved?
How can we be saved? It's God's free gift through Christ.

Verse 1

I disobey God, I need a Savior,
You disobey God, You need a Savior,
We all disobey God, We need a Savior,
To save us from our sins. *Refrain*

Verse 2

Jesus, He paid the price, the perfect sacrifice,
On the cross, gave His life,
Bought us eternal life,
Takes away all our sin,
Makes our hearts clean within,
When we repent and believe in Him. *Refrain*

Words and Music: Constance Dever ©2012

PFI Theme Song

PFI NIV Songs 11, Track 1

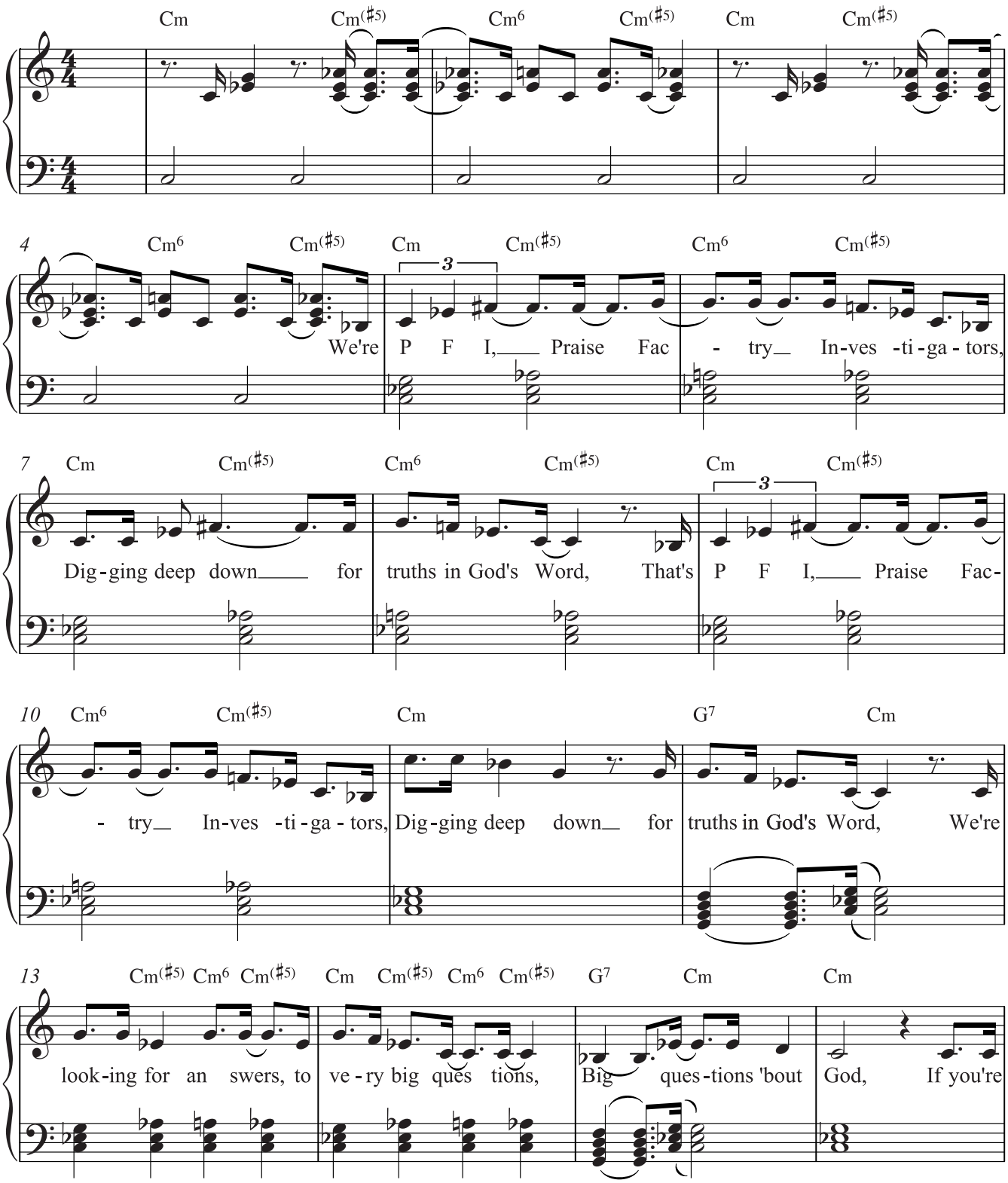

17 Cm(♯5) Cm6 Cm(♯5) Cm Cm(♯5) Cm6 Cm(♯5) G7 Cm Cm

look-ing for an swers, to ve-ry big ques tions, 'bout God, come a- long, Join

21 Cm Cm(♯5) Cm6 Cm(♯5) Cm Cm(♯5)

P F I, Praise Fac - try In-ves -ti-ga-tors, Dig-ging deep down for

24 Cm6 Cm(♯5) Cm Cm(♯5) Cm6 Cm(♯5) Cm

truths in God's Word, That's P F I, Praise Fac - try In-ves -ti-ga-tors, Dig-ging deep down for

28 G7 Cm B♭ Cm Gm

truths in God's Word. Deep, down, dig-gin' down, Let's go dig-gin' down,

32 Cm B♭ Cm G7

Deep, deep, dig-gin' down, 'Til an-swers to all our Big

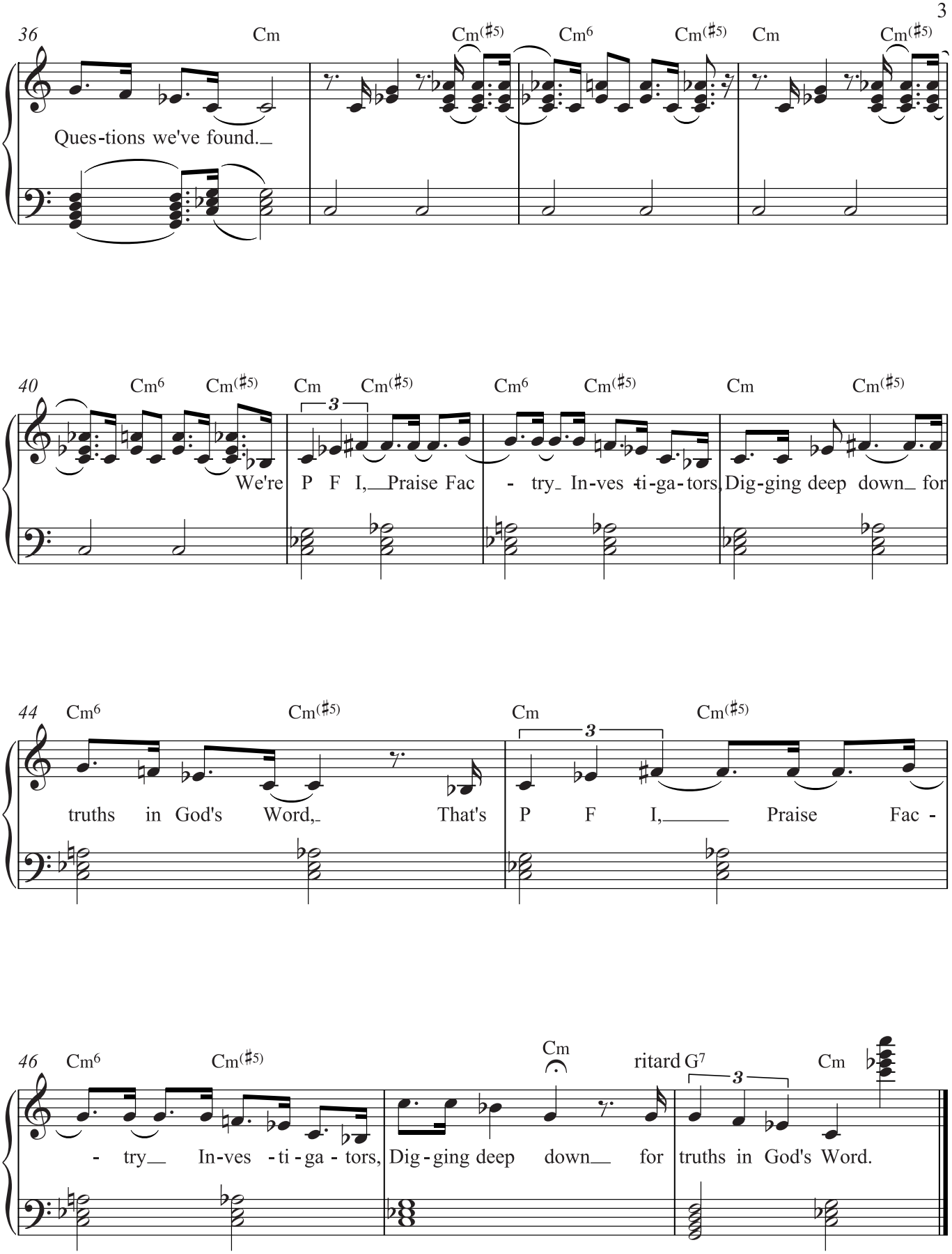

Words and Music: Constance Dever ©2012

WoGoLOA Rules Chant

PFI NIV Songs 11, Track 2

Kids! This is our rules song. It reminds us of things we can do that help us all to worship God and love one another during our time together in Praise Factory!

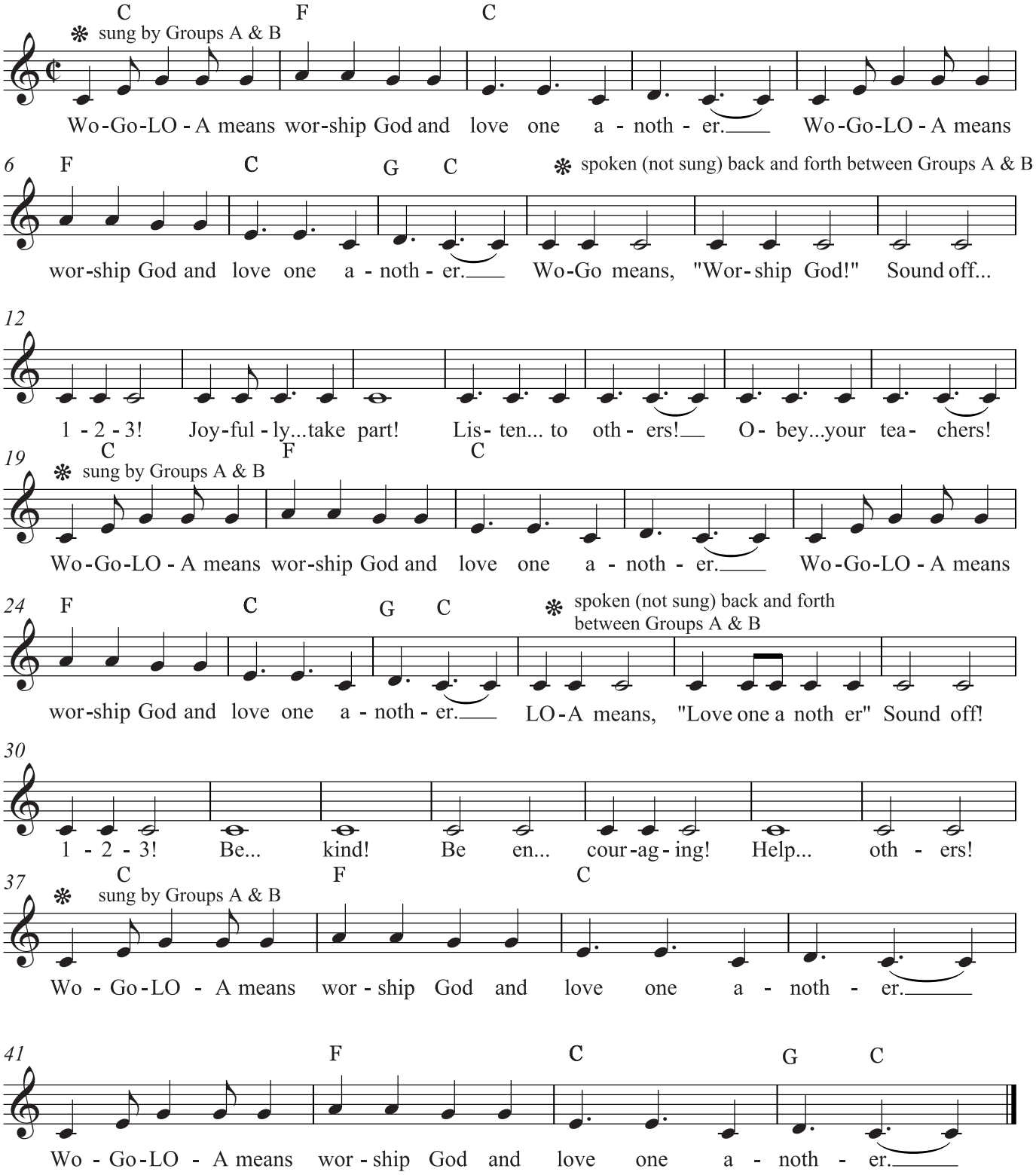

Words and Music: Constance Dever ©2012

Big Q & A 11 Song

PFI NIV Songs 11, Track 3

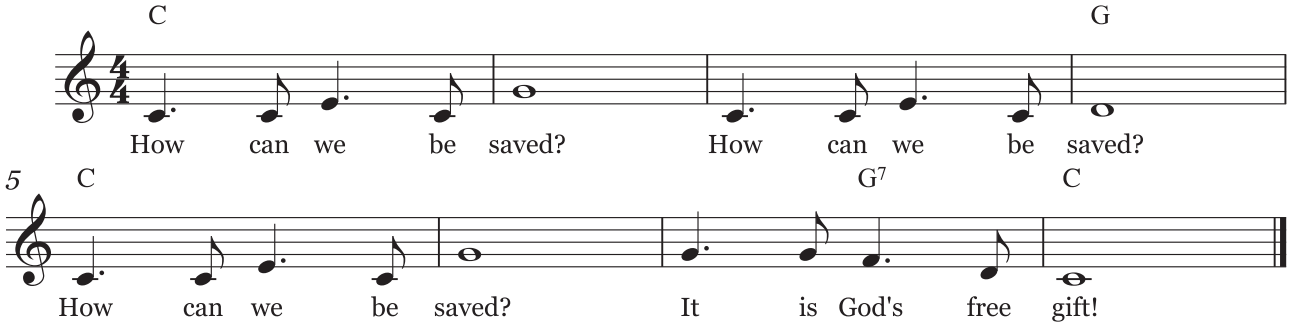

Words: Constance Dever Music: Adapted Nursery Rhyme ©2012

The Gift of God: Romans 6:23

PFI NIV Songs 11, Track 5

Big Question 11 Bible Verse

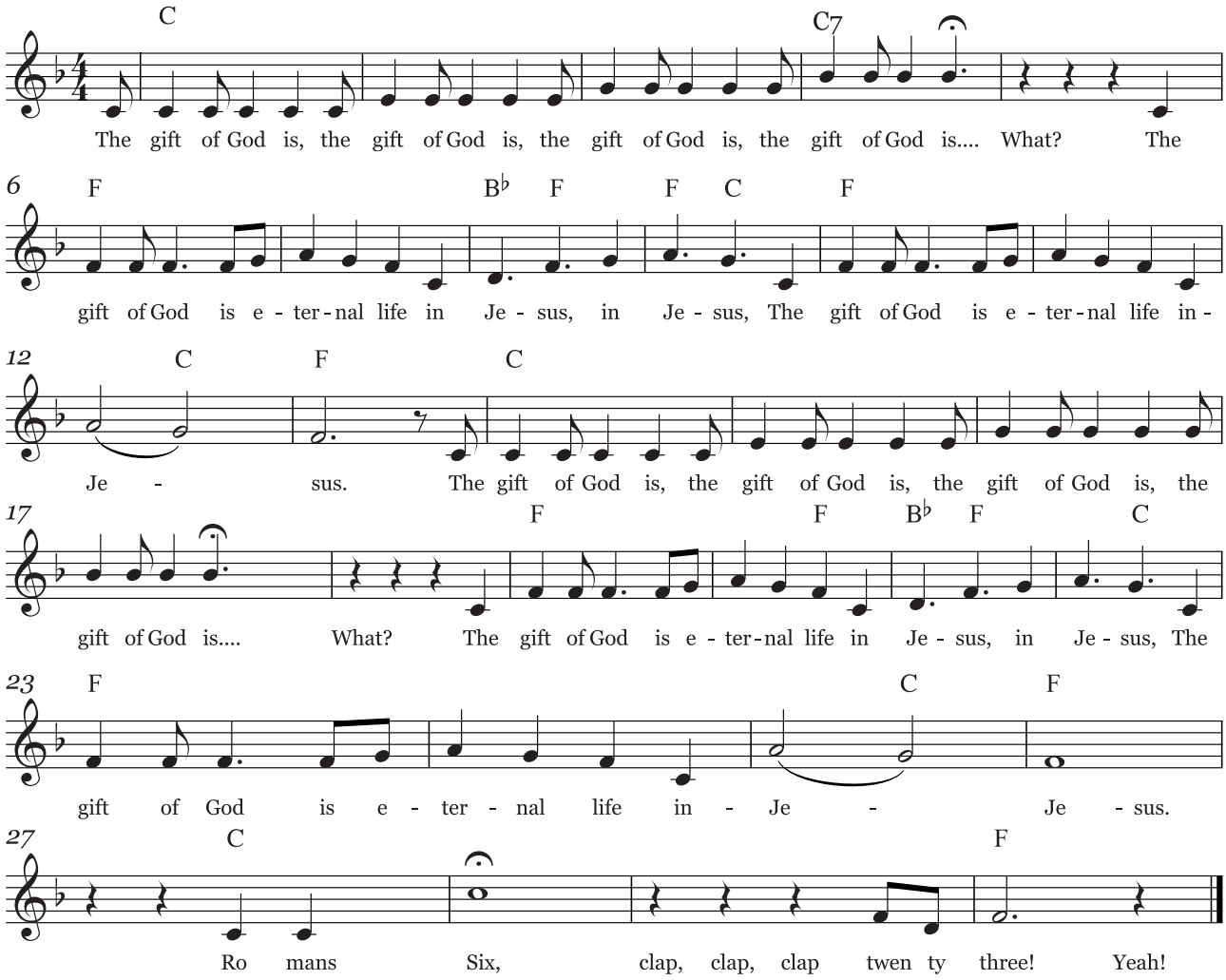

Words: adapted from Romans 6:23, NIV 1984 Music: Constance Dever ©2012

Big Question 11 Song: How Can We Be Saved?

PFI NIV Songs 11, Track 4

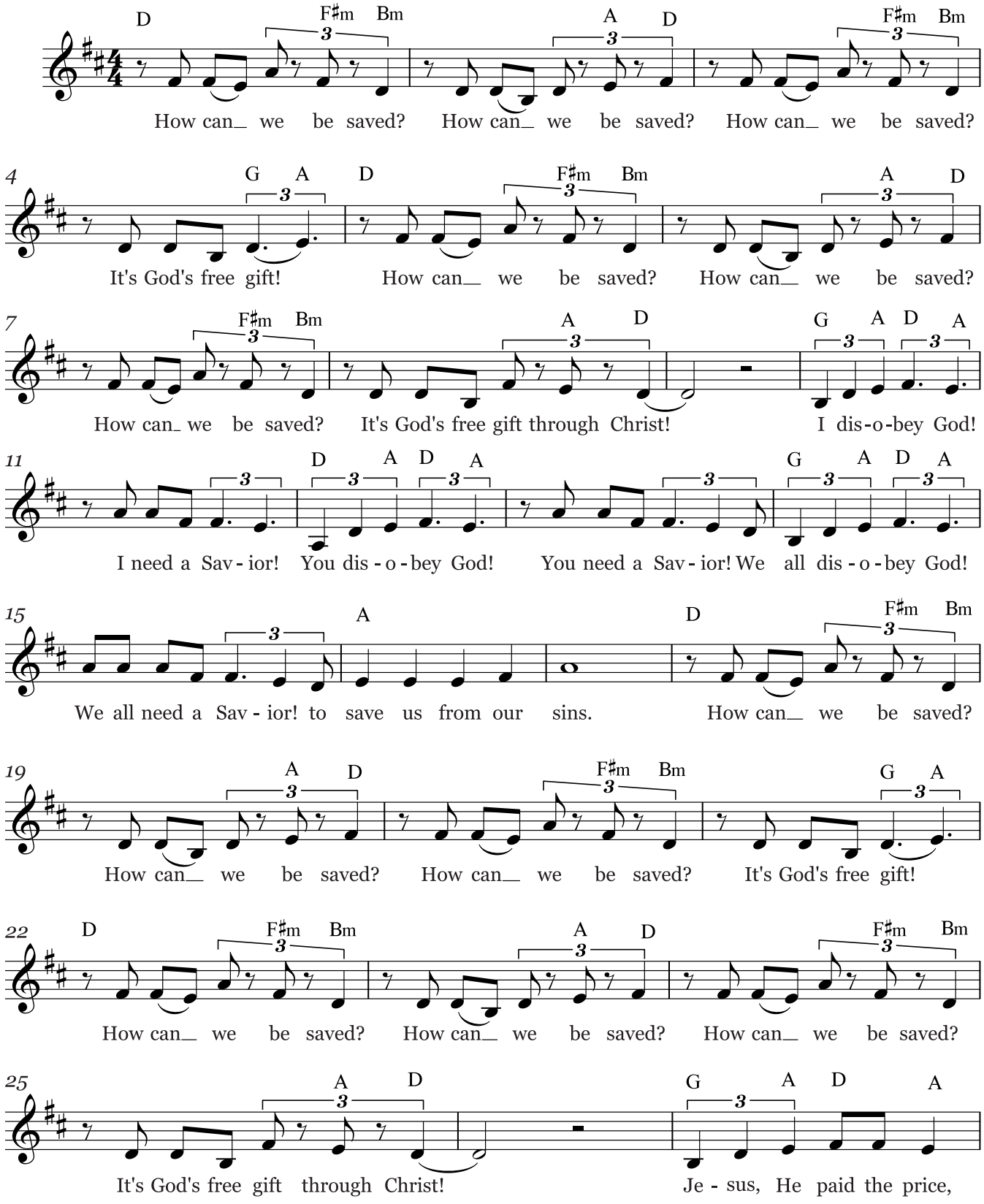

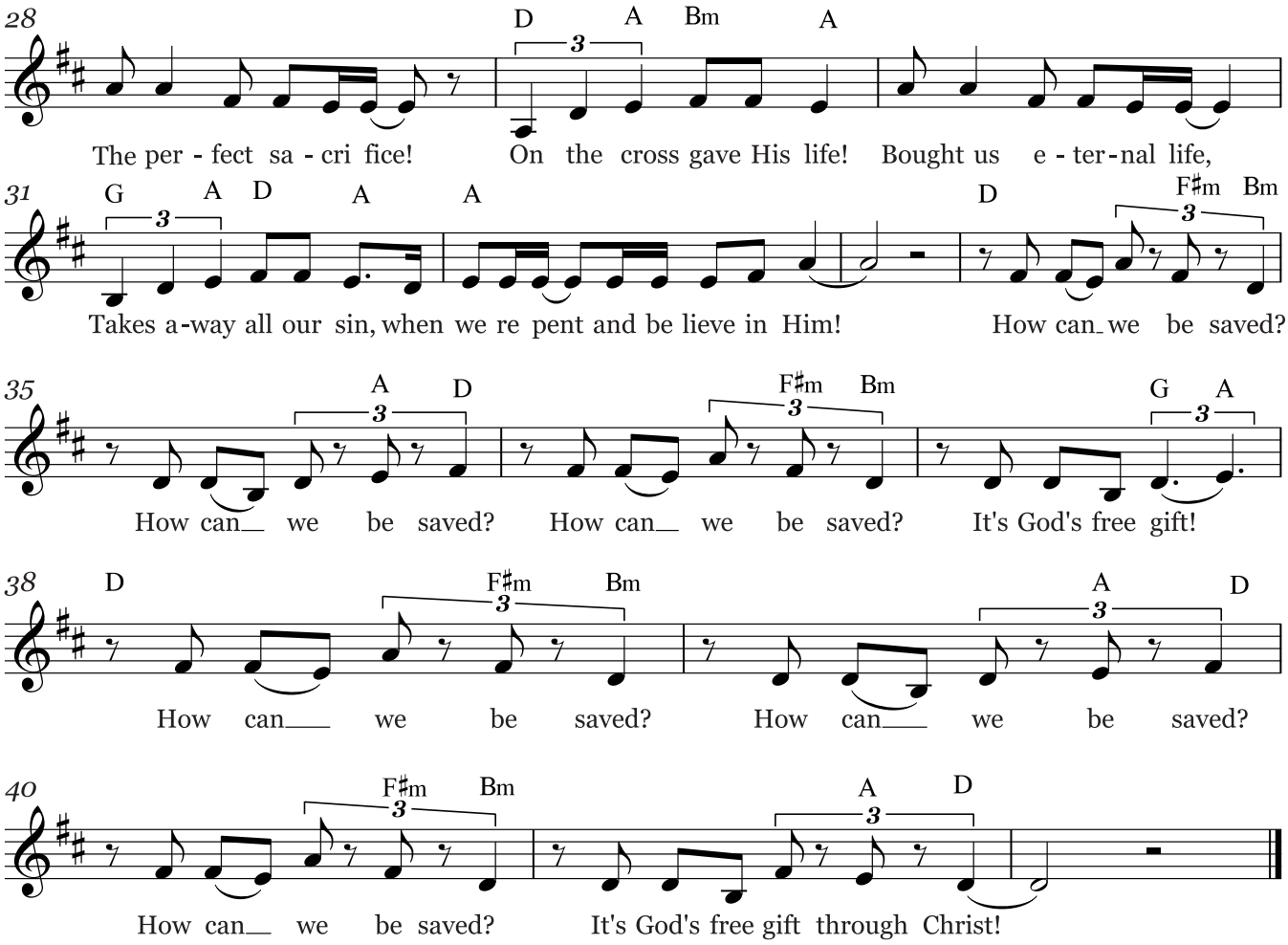

Words and Music: Constance Dever ©2012