To God Be the Glory

Verse 2

O perfect redemption,
the purchase of blood,
To ev'ry believer the promise of God;
The vilest offender who truly believes,
That moment from Jesus a pardon receives.

Refrain:

Praise the Lord, praise the Lord,
Let the earth hear His voice!
Praise the Lord, praise the Lord,
Let the people rejoice!
O come to the Father, thro' Jesus the Son,
And give Him the glory,
great things He hath done.

about this hymn: Words: Fanny J. Crosby Music: William H. Doane

"Long ago, a woman named Fanny Crosby was thinking about this Bible truth, too. She wrote the words a hymn called "To God Be the Glory" We're going to learn a verse from it.

Everyone who trusts in Jesus as their own Savior knows God's forgiveness for their sins. Jesus has perfectly redeemed them. That is, He has paid for all their sins so they know God and enjoy eternal life with Him. How God's people praise God for sending Jesus to make the way for them to come to Him! If we trust in Jesus like this—even if we have been the worst of sinners—we can know that God will save us, just as He has promised. This will cause us to want to give God the glory for the great things He has done for us, too!

To God Be the Glory, v.2

PFI ESV Songs 11, Track 11

Redemption
Right index finger touches palm of left flat hand then is moved forward and out a little ways.

Purchase
Upturned right hand rests in palm of upturned left palm then moves forward as if giving someone payment for a purchase.

Believes, Believer
Touch forehead with right index finger, then bring right hand down and clasp it in left hand in front of chest.

Promise
Touch lips with right index finger; then move flat right hand down and slap it against the thumb and index finger side of the closed left hand.

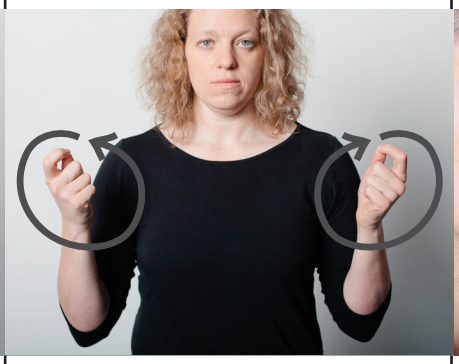

Offender
Both "X" hands, held near sides with palms facing up, move upward and outward in circles simultaneously.

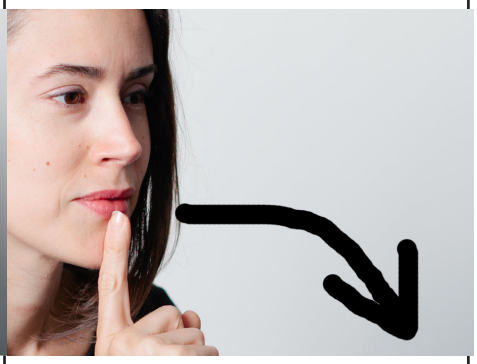

Truly
Place the right index finger, palm facing left, on lower lip. Move the finger up and then out, making an arc.

Moment
Palm of right "D" hand rests on index finger of left "D" hand. Right index finger is pivoted forward from the wrist.

Jesus
Middle, bent finger of right "5" hand touches middle of left open palm, palms facing each other. Then middle, bent finger of left "5" hand touches middle of right open palm, palms facing each other.

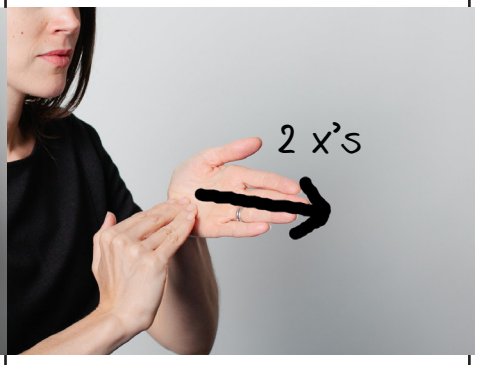

Pardon
Lower part of left flat hand is stroked with right fingertips several times.

To God Be the Glory, v.2, continued

PFI ESV Songs 11, Track 11

Praise
Clap the right hand on top of the left hand several times.

Hear
Cupped right hand is placed behind right ear.

Voice
The index and middle fingers of the right "V" hand are placed on throat, then brought forward under chin and out.

People
"P" hands, held side by side, make alternating forward circles.

Rejoice
Both upright hands pretend to grasp imaginary flags and wave them in small circles at head height.

Come
Move right pointer finger in a slight arc towards self.

Father
Tap thumb of right "5" hand on forehead a few times.

Jesus
Middle, bent finger of right "5" hand touches middle of left open palm, palms facing each other. Then middle, bent finger of left "5" hand touches middle of right open palm, palms facing each other.

Things
Both flat hands, palms facing up, are lowered in front of chest, then moved slightly out to each side.

If You Confess with Your Mouth

If you confess, with your mouth, "Jesus is Lord, "
And believe in your heart,
That God raised Him from the dead,
You will be saved, you will be saved.
For with the heart, one believes and is justified.

If you confess, with your mouth, "Jesus is Lord, "
And believe in your heart,
That God raised Him from the dead,
You will be save, you will be saved.
For with the mouth, one confesses and is saved.
Romans Ten: nine through ten.

about this Bible verse:

Words: Romans 10:9-10, ESV Music: Constance Dever ©2012

To believe something in your heart is to think that something is true. To confess something is to others is to tell them what you think is true. Christians are those who believe in their hearts that Jesus is the Son of God, who died on the cross to save God's people from their sins. They believe that He rose from the dead on the third day, showing that He had beaten sin and death for them. They love telling this good news to others that they might believe and be saved, too. We must believe in our own hearts that He is our Savior and be willing to confess to others that He is our Lord, if we are to be saved!

If You Confess with Your Mouth: Romans 10:9-10, ESV

PFI ESV Songs 11, Track 12

Confess
Touch right hand to chest then move out in a forward arc until palm faces up and slightly out.

Mouth
Right index finger points to lips.

Jesus
Middle, bent finger of right "5" hand touches middle of left open palm, palms facing each other. Then middle, bent finger of left "5" hand touches middle of right open palm, palms facing each other.

Believe
Touch forehead with right index finger, then bring right hand down and clasp it in left hand in front of chest.

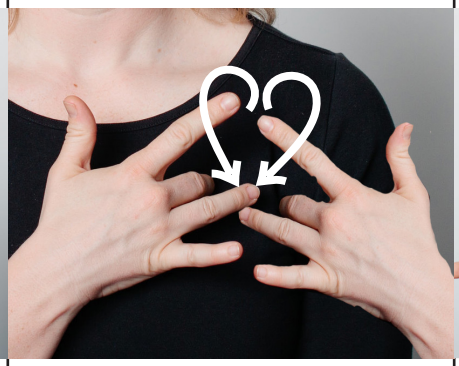

Heart
Middle fingers are used to traced out the shape of a heart on upper left chest.

Raised
Both upturned open hands held in front of body and lifted up in front of the face.

Dead
Hold both flat hands in front of body with fingertips pointing forward, right flat hand palm up and left flat hand palm down. Flip both over towards the left until the right palm is face down and the left palm is face up.

Saved
"S" hands are crossed in front of body, palms facing in. Move both hands out to the side while pivoting the palms to face outward.

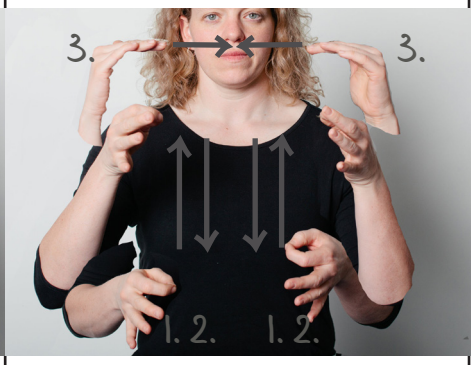

Justified
Both "F" hands are held at side, fingers pointing forward. They alternate moving up and down a few times. Then tap together the fingers of both bent hands, palms and fingertips facing each other.

To God Be the Glory, v.2

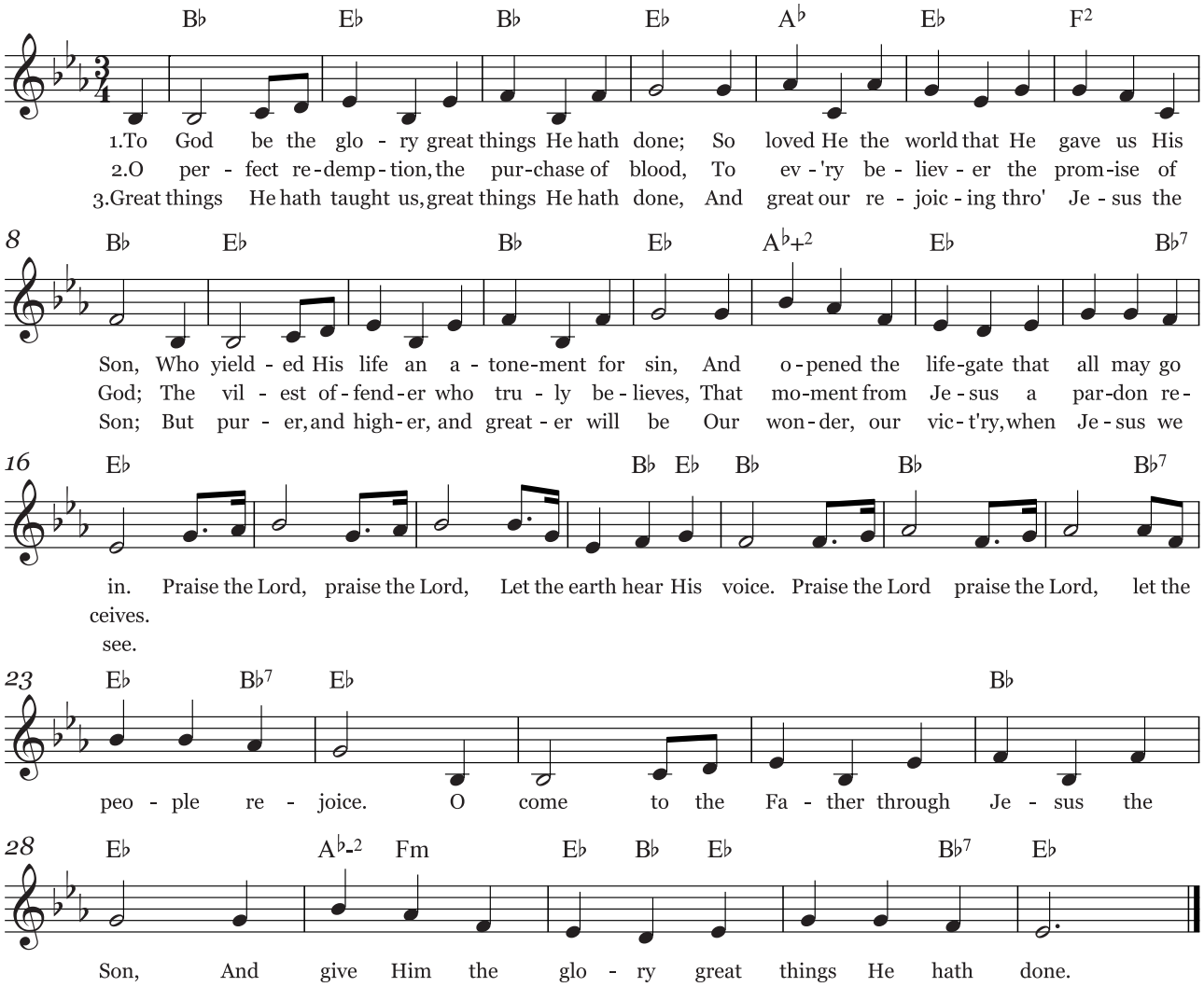

Words: Fanny J. Crosby Music: William H. Doane

If You Confess with Your Mouth

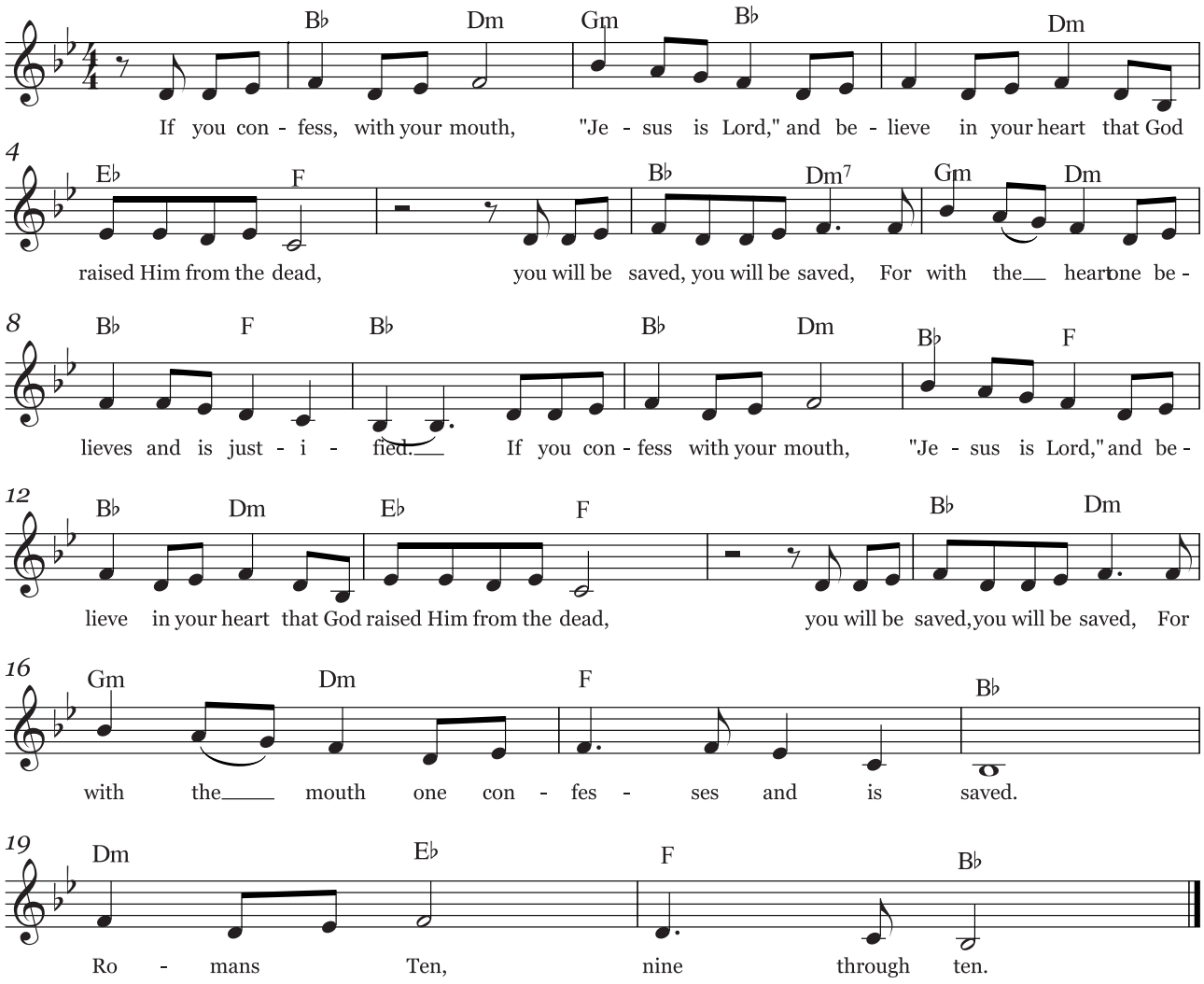

Words: adapted from Romans 10:9-10 ESV Music: Constance Dever ©2012