DEEP DOWN DETECTIVES

Curriculum Resources

Unit 7 Songs

(used with all 3 Bible Truths)

Unit 7 Lyrics

Big Q & A 7 Song

DDD ESV Songs 7, Track 12

What are God's laws like?
What are God's laws like?
What are God's laws like?
God's laws are perfect!

Words: Constance Dever Music: Adapted Nursery Rhyme ©2012

Big Question 7 Song:

DDD ESV Songs 7, Track 13

What Are God's Laws Like?

Refrain:
What are God's laws like?
What are they like?
God's laws are perfect!
God's laws are perfect!
What are God's laws like?
What are they like?
God's laws are like Him,
They are good and just.

Verse 1
God is our Creator,
He's in charge of the whole world.
He gave us laws to live by,
They Are Written in His Word. *Refrain*

Verse 2
God's laws are the best way,
For us all to live,
God calls us to obey them,
To reflect His righteousness. *Refrain*

Words and Music: Constance Dever ©2012

Unit 7 Lyrics

Unit 7 Bible Verse Song: The Law of the LORD

DDD ESV Songs 7, Tracks 14

The law of the LORD is perfect,
The law of the LORD is perfect,
The law of the LORD is perfect.
Psalm Nineteen, seven.

The law of the LORD is perfect,
The law of the LORD is perfect,
The law of the LORD is perfect.
Psalm Nineteen, seven.

The law of the LORD is perfect,
The law of the LORD is perfect,
The law of the LORD is perfect.
Psalm Nineteen, seven.

Words: adapted from Psalm 19:7, ESV Music: Constance Dever ©2012

Tie-in: What are God's laws--His big rules for us all--like? The Bible tells us that they are perfect! They are always good and right. They are never wrong. They are always the best way to live!

Unit 7 Extra Bible Verse Song: The Law of the LORD Is Perfect

DDD ESV Songs 7, Tracks 15, 16

The law of the LORD is perfect,
The rules of the LORD are true;
The law of the LORD is perfect,
The rules of the Lord are true.

More to be desired are they than gold,
Than much gold, that much fine gold;
Sweeter also than honey,
Than drippings of the honeycomb.

The law of the LORD is perfect,
The rules of the LORD are true;
The law of the LORD is perfect,
The rules of the Lord are true.

More to be desired are they than gold,
Than much gold, that much fine gold;
Sweeter also than honey,
Than drippings of the honeycomb.
In keeping them is much reward.
Psalm Nineteen, seven, nine, and eleven.

Words: adapted from Psalm 19:7,9,10,11 ESV Music: Constance Dever ©2012

Tie-in: What are God's laws--His big rules for us all--like? The Bible tells us that they are perfect! They are always good and right. They are never wrong. They are always the best way to live!

Unit 7 Lyrics

Big Question 7 Hymn: Holy Bible, Book Divine

DDD ESV Songs 7, Track 17

Verse 1

Holy Bible, book divine,
Precious treasure, you are mine,
You're the only Book divine,
Precious treasure, you are mine.

Verse 2

Mine, to learn God's holy ways,
How He'd have us live each day;
Mine, to learn of Jesus Christ,
Who died to give eternal life.

Words: John Burton, Sr., Constance Dever Music: Constance Dever

Tie-in: "What are God's laws like? God's laws are perfect! God's laws are found in the Bible. Only the Bible is God's Word. It is a holy and divine book. That means that it is completely good and true and comes to us perfectly from God. A precious treasure is something that is worth a lot. The Bible is the most precious treasure there is! It is so valuable because it tells us about God and about how we can be saved through Jesus. It tells us how to live to love God and others. God uses it to work powerfully our hearts, to help us know Him, obey Him, and love Him and others."

Unit 7 Lyrics

Big Question 7 Praise Song: The Best Book to Read Is the Bible

DDD ESV Songs 7, Track 18

Verse 1

The best book to read is the Bible,
The best book to read is the Bible,
It alone is God's true Word,
With the best news ever heard!
Yes! The best book to read is the Bible.

Verse 2

The best book to read is the Bible,
The best book to read is the Bible,
If you read it ev'ry day,
God will teach you His ways.
Yes! The best book to read is the Bible.

Words and Music: Anonymous

Tie-in: What are God's laws like? God's laws are perfect! God's big rules are written down in the Bible for us to learn and obey. God's big rules It's the only book that God has given us to help us to know, love and obey Him! That makes the Bible the very best book to read! Let's sing about it!

Big Q & A 7 Song

DDD ESV Songs 7, Track 12

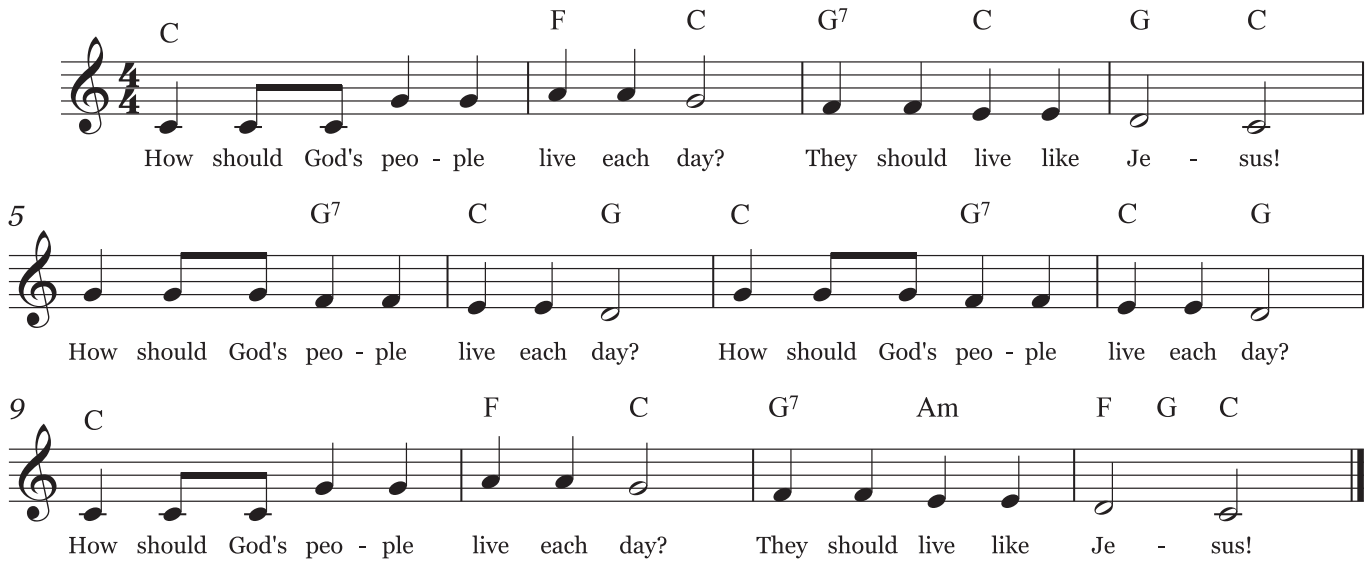

Words: Constance Dever Music: Adapted Nursery Rhyme ©2012

Big Question 7 Song

DDD ESV Songs 7, Track 13

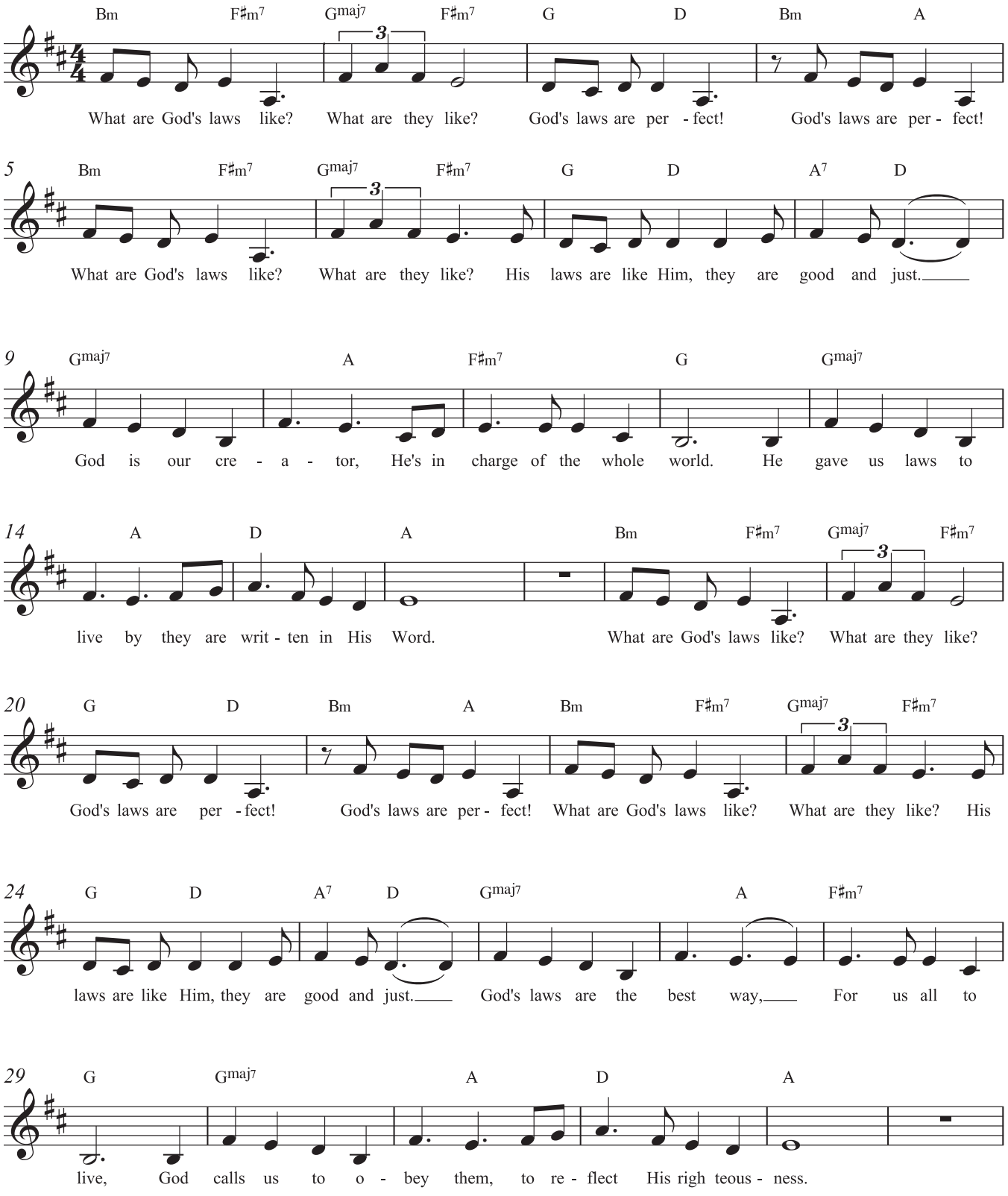

2

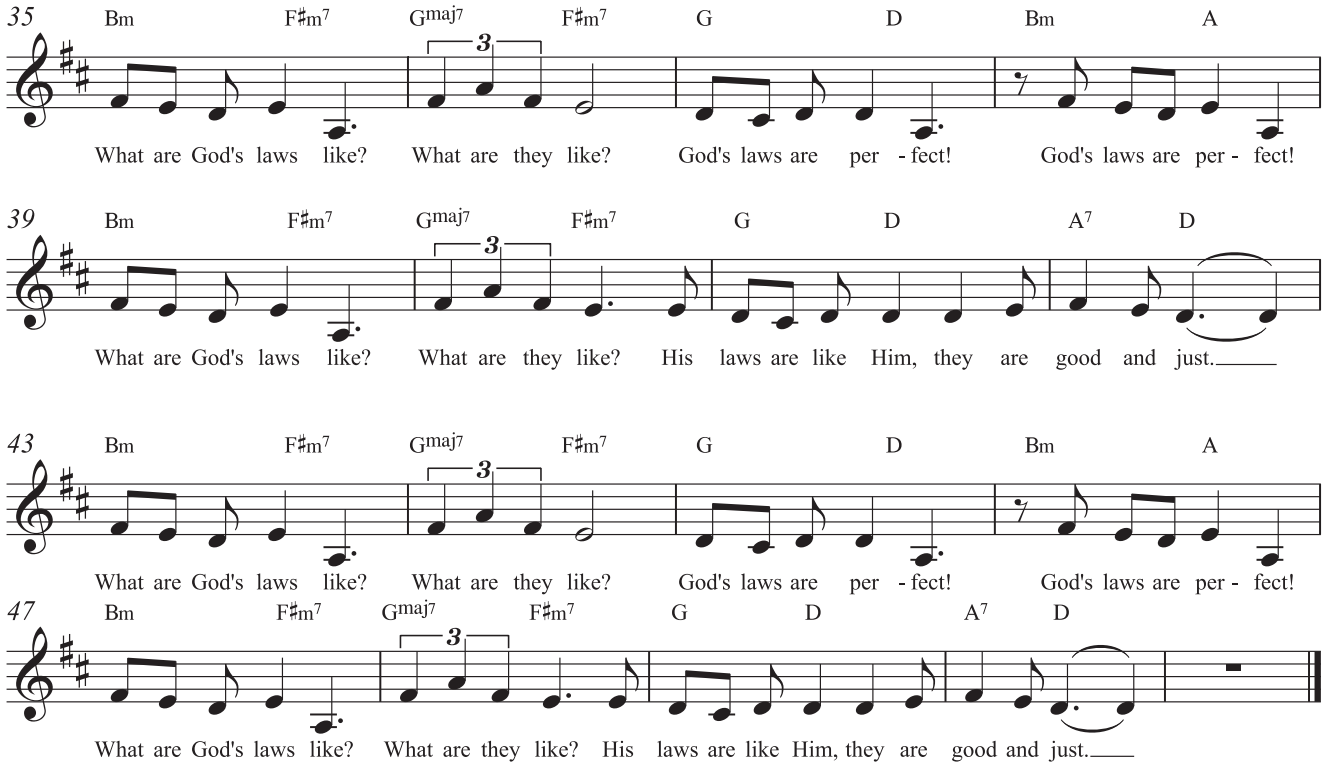

Words and Music: Constance Dever ©2012

Psalm 19:7 The Law of the LORD

DDD ESV Songs 7, Tracks 14

Unit 7 Bible Verse

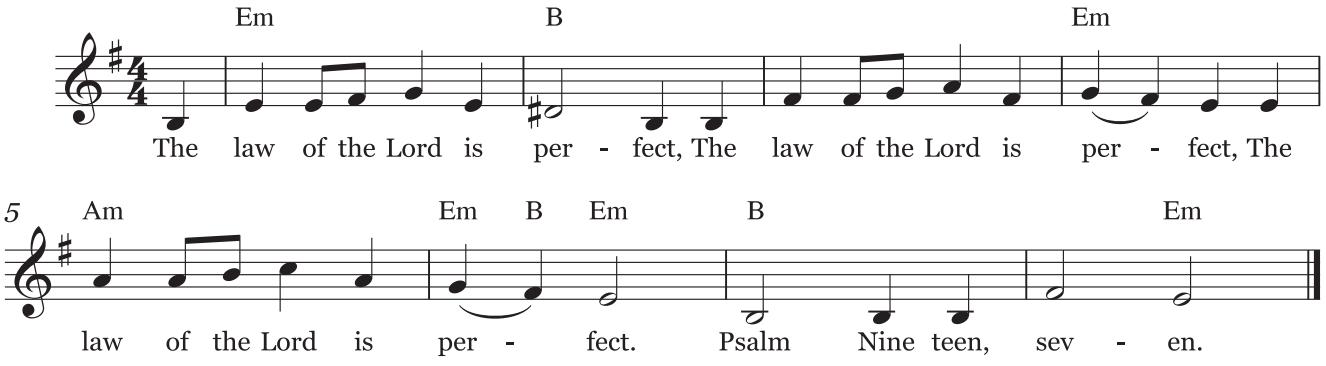

Words: adapted from Psalm 19:7 ESV Music: Constance Dever ©2012

Psalm 19:7,9,11 The Law of the LORD Is Perfect

Unit 7 Extra Bible Verse

DDD ESV Songs 7, Tracks 15,16

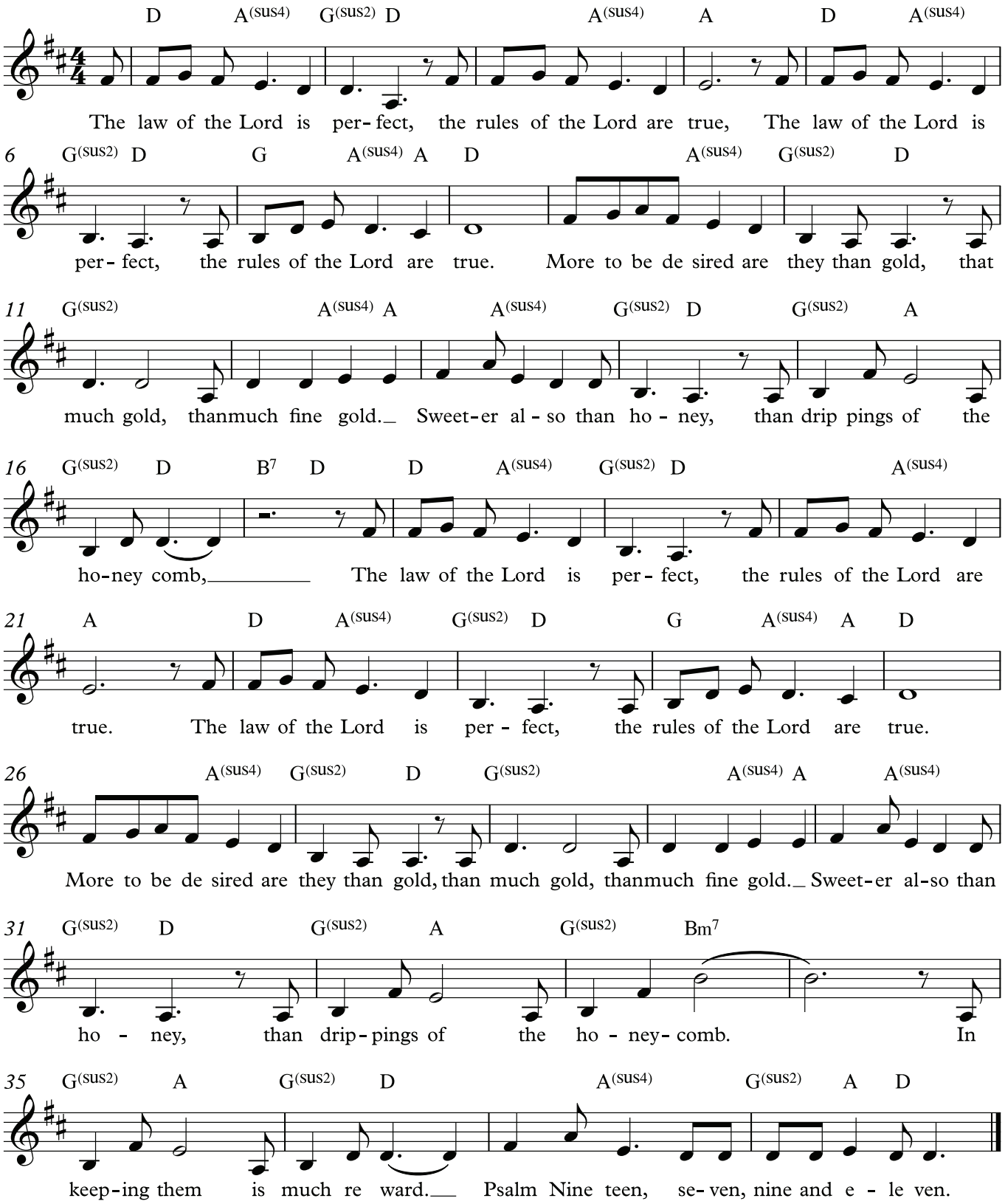

Words: adapted from Psalm 19:7,9,11 ESV Music: Constance Dever ©2012

Holy Bible, Book Divine

DDD ESV Songs 7, Track 17

Big Question 7 Hymn

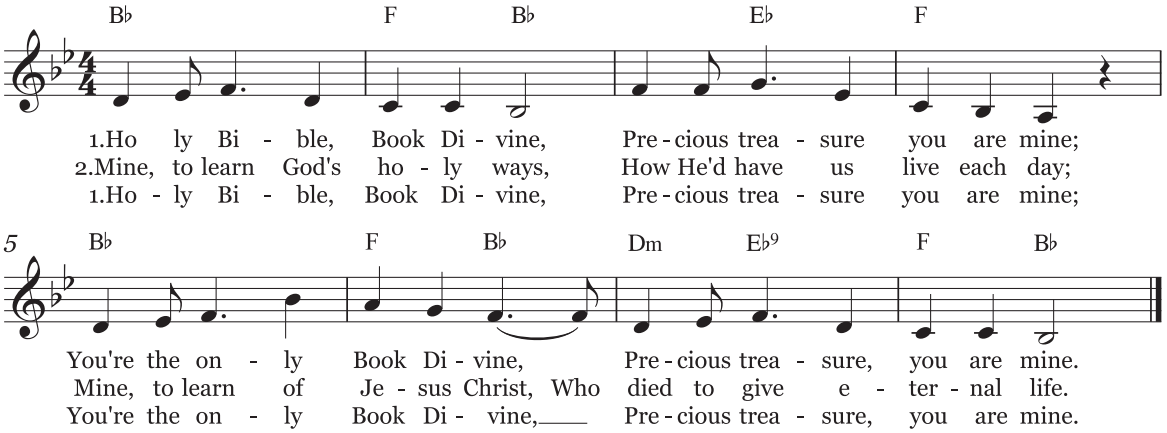

Words: John Burton, Sr., Constance Dever Music: Constance Dever

The Best Book to Read Is the Bible

DDD ESV Songs 7, Track 18

Big Question 7 Praise Song

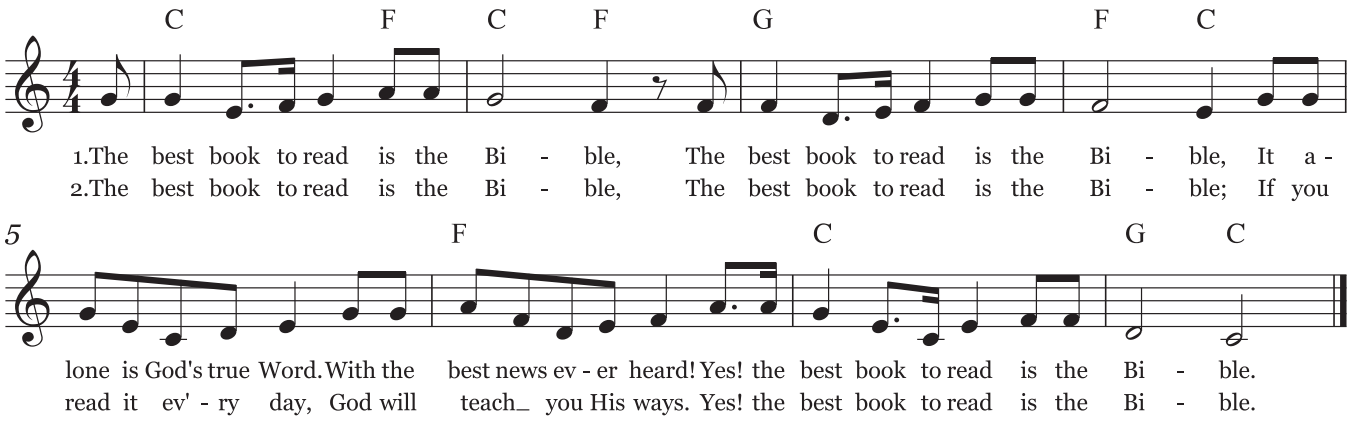

Words and Music: Anonymous

DEEP DOWN DETECTIVES

Curriculum Resources

Unit 7 Bible Truth

Bible Verse Songs

Unit 7 Bible Truth 1 Bible Verse Song Lyrics

Bible Verse Song:

DDD ESV Songs 7, Tracks 19,20

Hear, O Israel

Refrain:
Hear, O Israel, the statutes and rules I speak,
Learn them and be careful to do them,
Be careful to do them.

You shall have no gods before Me,
You shall not make a carved image,
You shall not bow down or serve them.
You shall not take the name of the Lord in vain,
Observe the Sabbath day,
Honor your father and mother. *Refrain*

You shall not murder,
You shall not commit adult'ry,
You shall not steal,
You shall not bear false witness
Against your neighbor,
You shall not covet anything. *Refrain*
Deuteronomy Five, verses one, six through twenty-one.

about this Bible verse:

Words: adapted from Deuteronomy 5:1,6-21 ESV Music: Constance Dever ©2011

Long ago, the LORD gave the 10 Commandments and many other good laws to the people of Israel. The Israelites agreed to keep them. He would be their God; they would be His people. He would bless them and take care of them. These verses are the Ten Commandments (laws) that God gave them. But even though God gave them to the people of Israel that day, they are laws for all of us to keep. They tell us how God wants us all to live.

Hear, O Israel

DDD ESV Songs 7, Tracks 19, 20

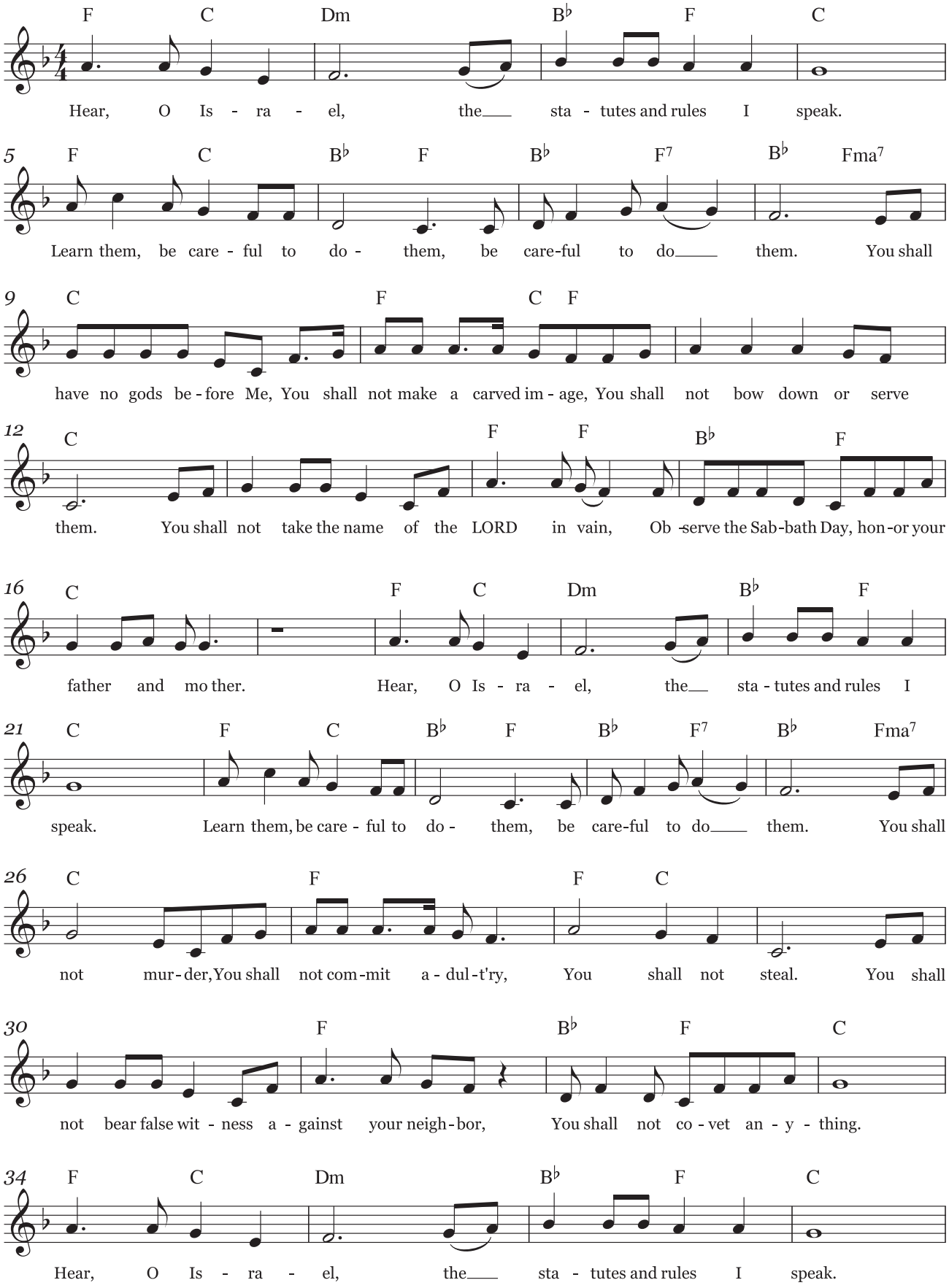

2

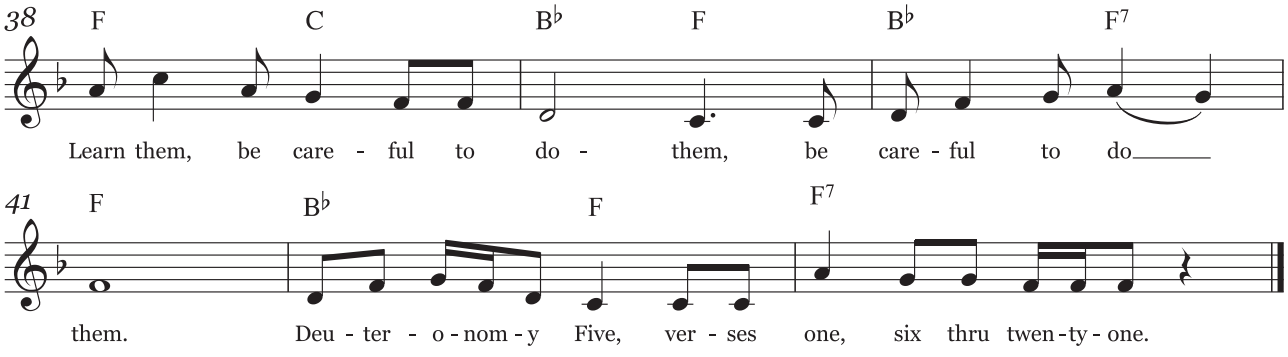

Words: adapted from Deuteronomy 5:1,6-21 ESV Music: Constance Dever ©2012

Unit 7 Bible Truth 2 Bible Verse Song Lyrics

Bible Verse Song:
By Works of the Law

DDD ESV Songs 7, Track 21

By works of the law,
By works of the law,
No one will be justified,
By works of the law. *Why?*

For all have sinned,
Fall short of the glory of God. *Oh, no!*

But listen to what God has done:

Apart from the law,
Apart from the law,
Now God's righteousness has been revealed,
Apart from the law. *How?*

Through faith in Jesus Christ,
To all who believe. *Thank you, God!*
Romans Three, twenty through twenty-three.

about this Bible verse:

Words: adapted from Romans 3:20-23, HCSB Music: Constance Dever ©2011

Since Adam and Eve rebelled in the beginning, all people have been law-breakers. None of keep God's good ways perfectly, as He requires us to, if we are to have fellowship with Him by our own works. We have all fallen short of God's glory. That is, none of us can stand before God and God find no fault in him or her. Only someone who could be justified by their own works could do that. But the amazing news is that God sent His Son, Jesus Christ, to live a perfect life here on earth--the righteous life that God requires. He was justified by his works of the law since He kept God's laws perfectly. And He chose to offer it up as the perfect sacrifice for the sins of all who would ever turn from their sins and trust in Him as their Savior. He chose to be a substitute for them. He took their unrighteousness and gave them His perfect righteousness--His perfect works of the law-- so that they could be made right with God. Praise God for His love shown to us through Jesus!

Unit 7 Bible Truth 2 Bible Verse Song Lyrics

Extra Bible Verse Song: Now We Know

DDD ESV Songs 7, Track 22

Now we know that whatever the law says,
It speaks to those under the law,
That every mouth be stopped,
The whole world held accountable to God, to God.

For by works of the law no human being,
Will be justified in His sight.
For all have sinned,
Fall short of the glory of God, of God.

But now the righteousness of God,
Has been manifested apart from the law,
The righteousness of God, by His grace, as a gift,
Through faith in Jesus Christ, for all who believe.
Romans Three, nineteen through twenty-four.

about this Bible verse:

Words: adapted from Romans 3:19-24, ESV Music: Constance Dever ©2015

Since Adam and Eve rebelled in the beginning, all people have been law-breakers. None of keep God's good ways perfectly, as He requires us to, if we are to have fellowship with Him by our own works. We have all fallened short of God's glory. That is, none of us can stand before God and God find no fault in him or her. Only someone who could be justified by their own works could do that. But the amazing news is that God sent His Son, Jesus Christ, to live a perfect life here on earth--the righteous life that God requires. He was justified by his works of the law since He kept God's laws perfectly. And He chose to offer it up as the perfect sacrifice for the sins of all who would ever turn from their sins and trust in Him as their Savior. He chose to be a substitute for them. He took their unrighteousness and gave them His perfect righteousness--His perfect works of the law-- so that they could be made right with God. Praise God for His love shown to us through Jesus!

Unit 7 Bible Truth 2 Bible Verse Song Lyrics

Extra Bible Verse Song: For Christ Suffered for Sins

DDD ESV Songs 7, Track 23

For Christ suffered once for sins, once for sins,
The righteous for the unrighteous
That he might bring us to God,
Bring us to God,
For Christ suffered to bring us to God.
First Peter Three, eighteen.

about this Bible verse:

Words: adapted from 1 Peter 3:18, ESV Music: Constance Dever ©2011

Jesus chose to suffer and die on the cross as the perfect substitute for all who turn from their sins and trust in Him as Savior. He alone is righteous. He alone kept God's laws perfectly, so he alone could bring us to God. He knew none of us could never pay for our own sins. We would never be able to come to God on our own. So He chose to give up His life to give them salvation by His grace--His free gift given to undeserving sinners, like you and me. Yes, He would bring us to God.

Unit 7 Bible Truth 2 Bible Verse Song Lyrics

Extra Bible Verse Song: The LORD Looks Down

DDD ESV Songs 7, Track 24

The LORD looks down from heaven,
On the human race,
To see if there is one who's wise,
One who seeks God.
But all have turned away;
All alike have become corrupt.
There is no one who does good,
No, not even one.
Psalm Fourteen, two and three.

about this Bible verse:

Words adapted from Psalm 14:2,3, HCSB Constance Dever © 2011

Adam and Eve were created with hearts that sought after God. They were perfect law keepers who were not corrupt and did not turn aside from God. But after they rebelled, they and all their children after them turned aside. Yes, the LORD sees everything and knows everything. He knows what is in each of our hearts. We all have sinful hearts and do sinful things. We have all became corrupt with sin. None of us seek after God on our own. But praise God for sending Jesus to be the Savior of sinners like us! Praise God for sending His Holy Spirit to work in our hearts! God gives us hope! He can do in us what we could never do for ourselves!

Unit 7 Bible Truth 2 Bible Verse Song Lyrics

Extra Bible Verse Song: All We Like Sheep

DDD ESV Songs 7, Track 25

All we like sheep have gone astray;
We have turned—every one—to his own way;
And the LORD has laid on him, on him,
The iniquity of us all,
The iniquity of us all.

All we like sheep have gone astray;
We have turned—every one—to his own way;
And the LORD has laid on him, on him,
The iniquity of us all,
The iniquity of us all.
Isaiah Fifty-three, verse six.

about this Bible verse:

Words adapted from Isaiah 53:6, ESV Constance Dever © 2012

Sheep are animals who need a shepherd to lead them and keep them safe. Without a shepherd, they easily wander away on their own, getting lost, getting hurt or even getting eaten by another animal! God tells us in the Bible that people are like sheep. We have all wandered away from Him, our good shepherd. Left to ourselves, we will all eventually face the consequences of our turning away from Him: death!

But Jesus is the good shepherd of His people! He is God's Son, sent to rescue all who turn away from their sins and trust in Him as their Savior. Upon Him, the LORD laid all of our iniquity (our sins). That is, He paid for them when He suffered and died on the cross. He rose from the dead on the third day showing that He had really done it. So, instead of getting the punishment of death that they justly deserve for turning away from God, all who trust in Jesus are forgiven and receive eternal life with God.

Unit 7 Bible Truth 2 Bible Verse Song Lyrics

Extra Bible Verse Song: Seek the LORD

DDD ESV Songs 7, Track 26

Seek the LORD while He may be found,
Call upon Him while He is near,
Seek the LORD while He may be found,
Call upon Him while He is near,
Let the wicked forsake his way,
And the unrighteous man his thoughts,
Let him return to the LORD,
That he may have compassion on him,
That he may have compassion on him.
Isaiah Fifty-five, six and seven.

about this Bible verse:

Words: Isaiah 55:6-7 ESV Music: Constance Dever ©2011

What is wickedness and unrighteousness? It is disobeying God and His good laws. That means we all are wicked; we all are unrighteous. That means we all deserve God's just punishment for our sins. But God is so merciful! He uses His laws to show us our wickedness and unrighteousness that we might forsake (turn away from) our sin and turn to Him for forgiveness through Jesus and be saved. God will forgive our sins when we do this! Every single one!

By Works of the Law

DDD ESV Songs 7, Track 21

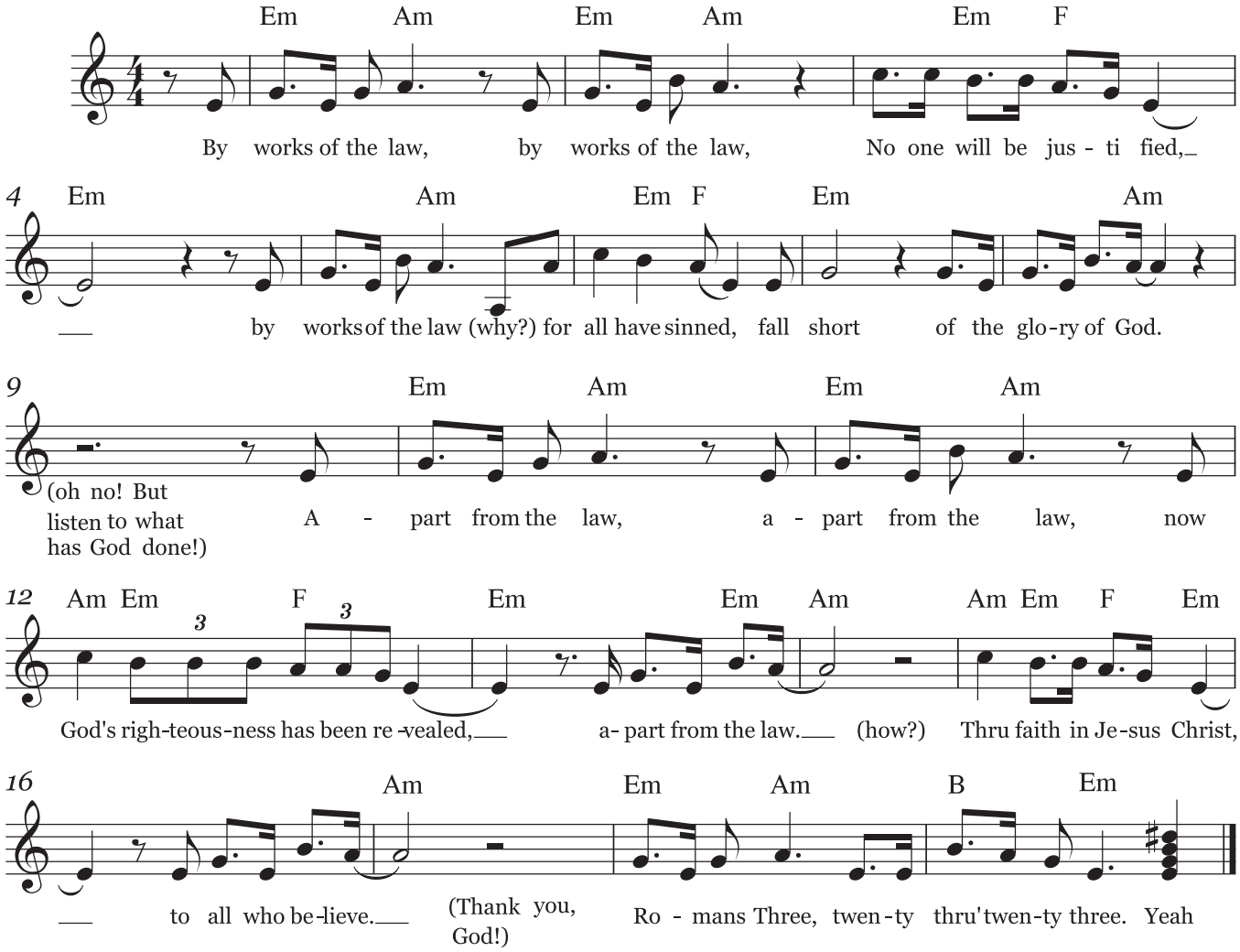

Words: adapted from Romans 3:20-23 HCSB Music: Constance Dever ©2012

Now We Know

DDD ESV Songs 7, Track 22

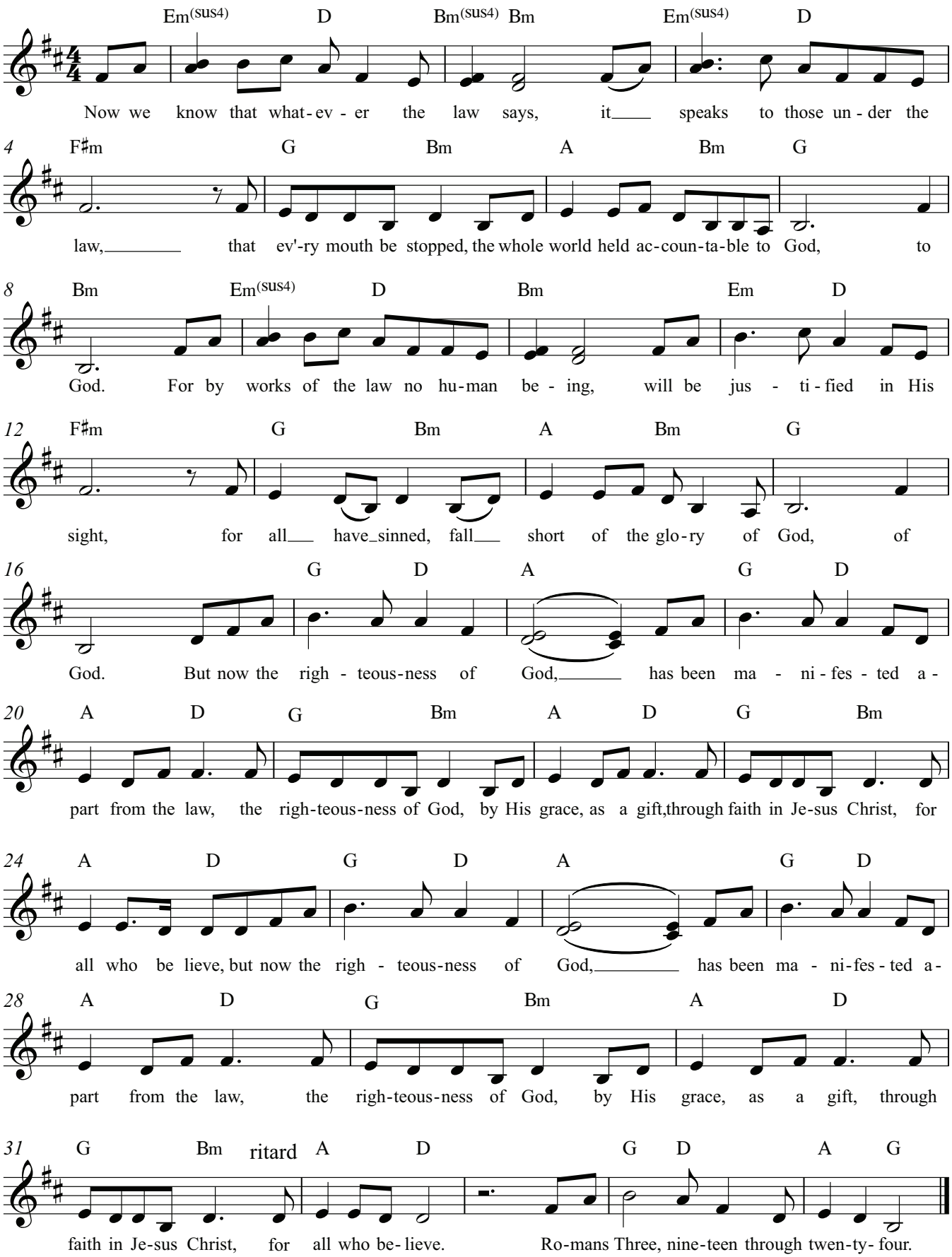

Words: Romans 3:19-24 ESV Music: Constance Dever ©2015

For Christ Suffered for Sins

DDD ESV Songs 7, Track 23

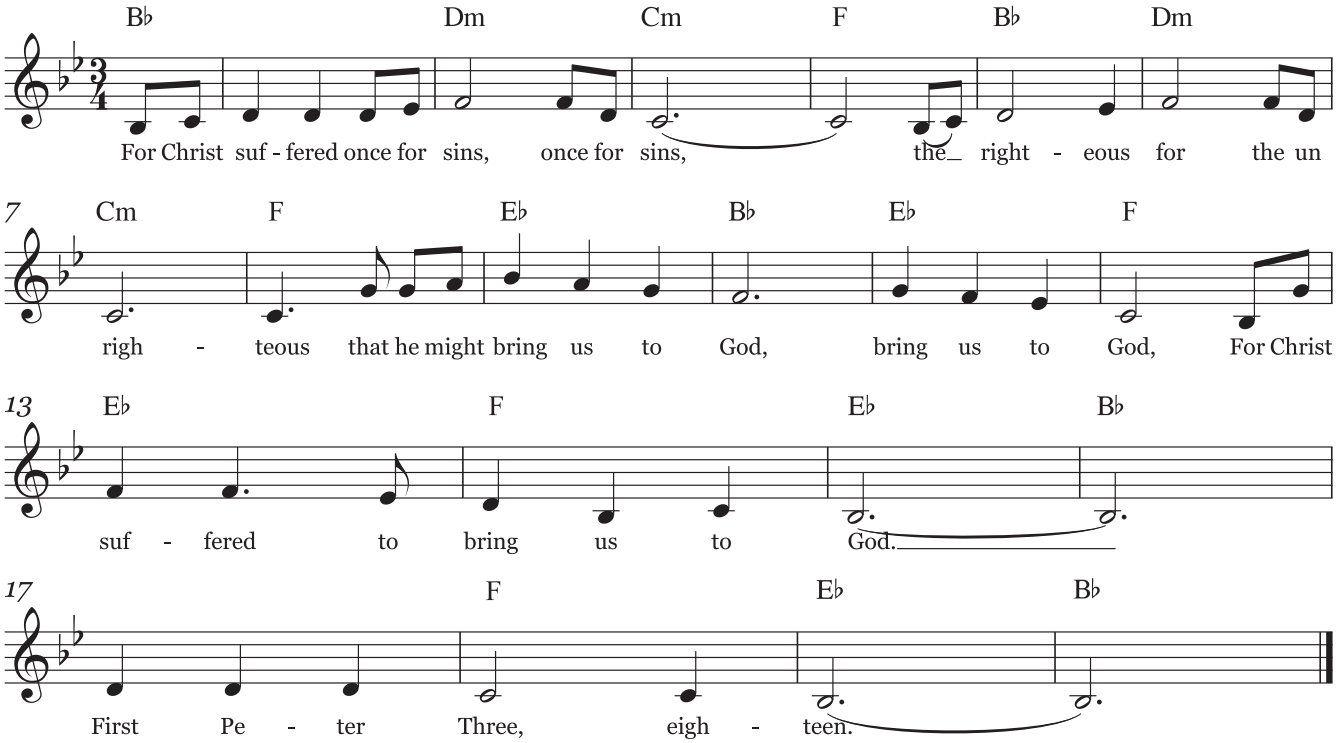

Words: adapted from 1 Peter 3:18 ESV Music: Constance Dever ©2012

Words: Romans 3:19-24 ESV Music: Constance Dever ©2015

The LORD Looks Down

DDD ESV Songs 7, Track 24

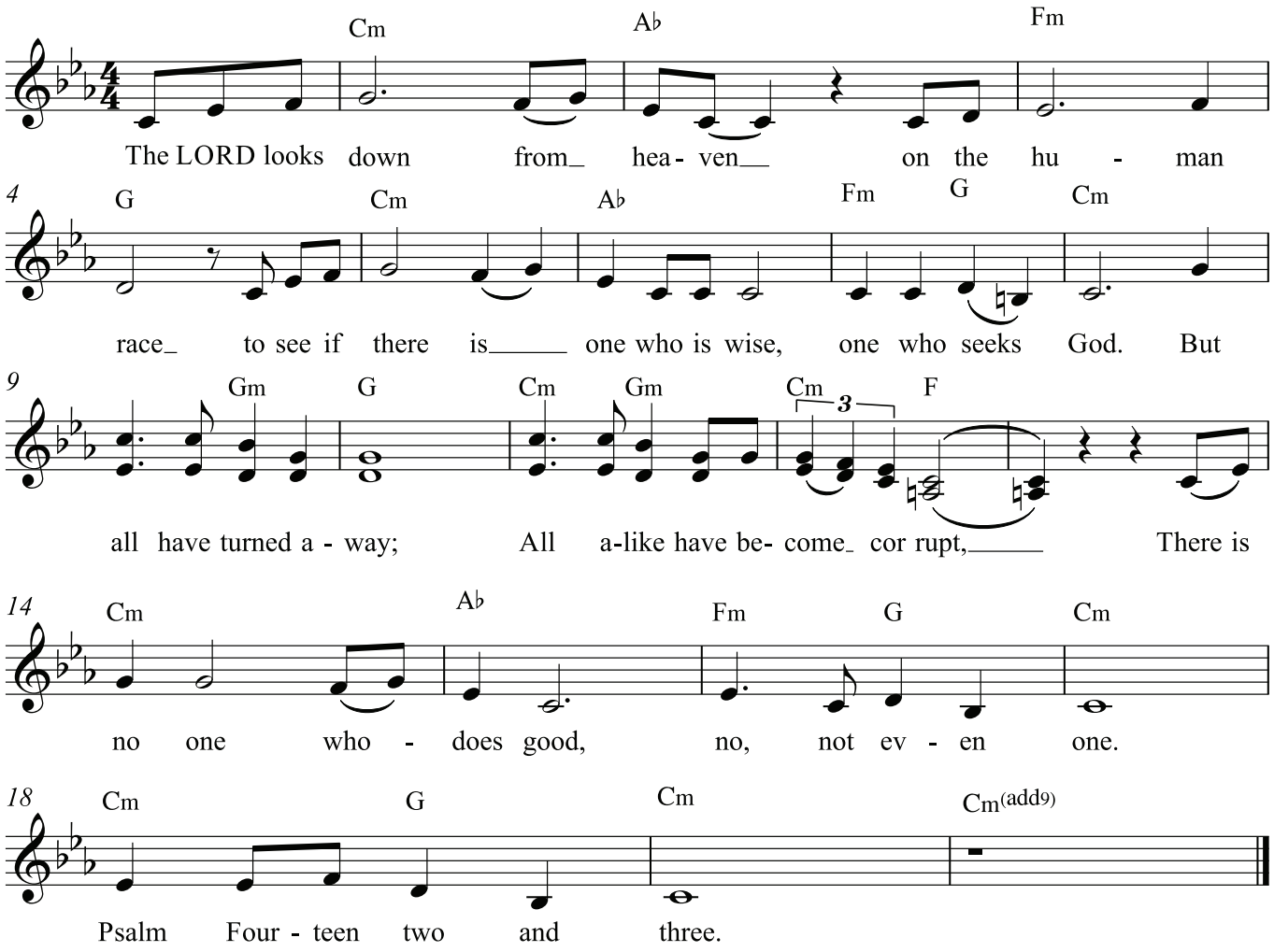

Words: adapted from Psalm 14:2-3 HCSB Music: Constance Dever ©2012

All We Like Sheep

DDD ESV Songs 7, Track 25

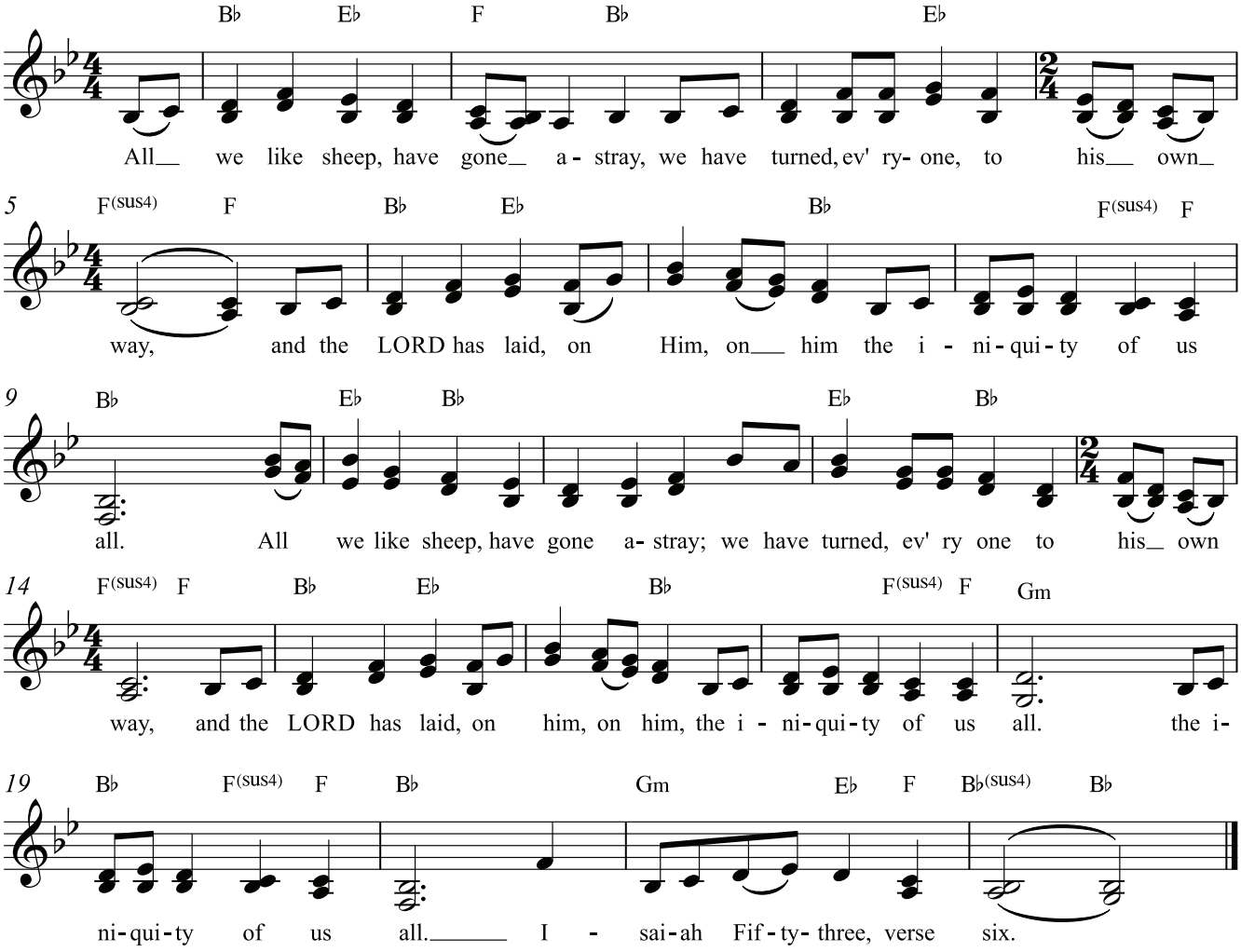

Words: adapted from Isaiah 53:6 ESV Music: Constance Dever ©2012

Seek the LORD

DDD ESV Songs 7, Track 26

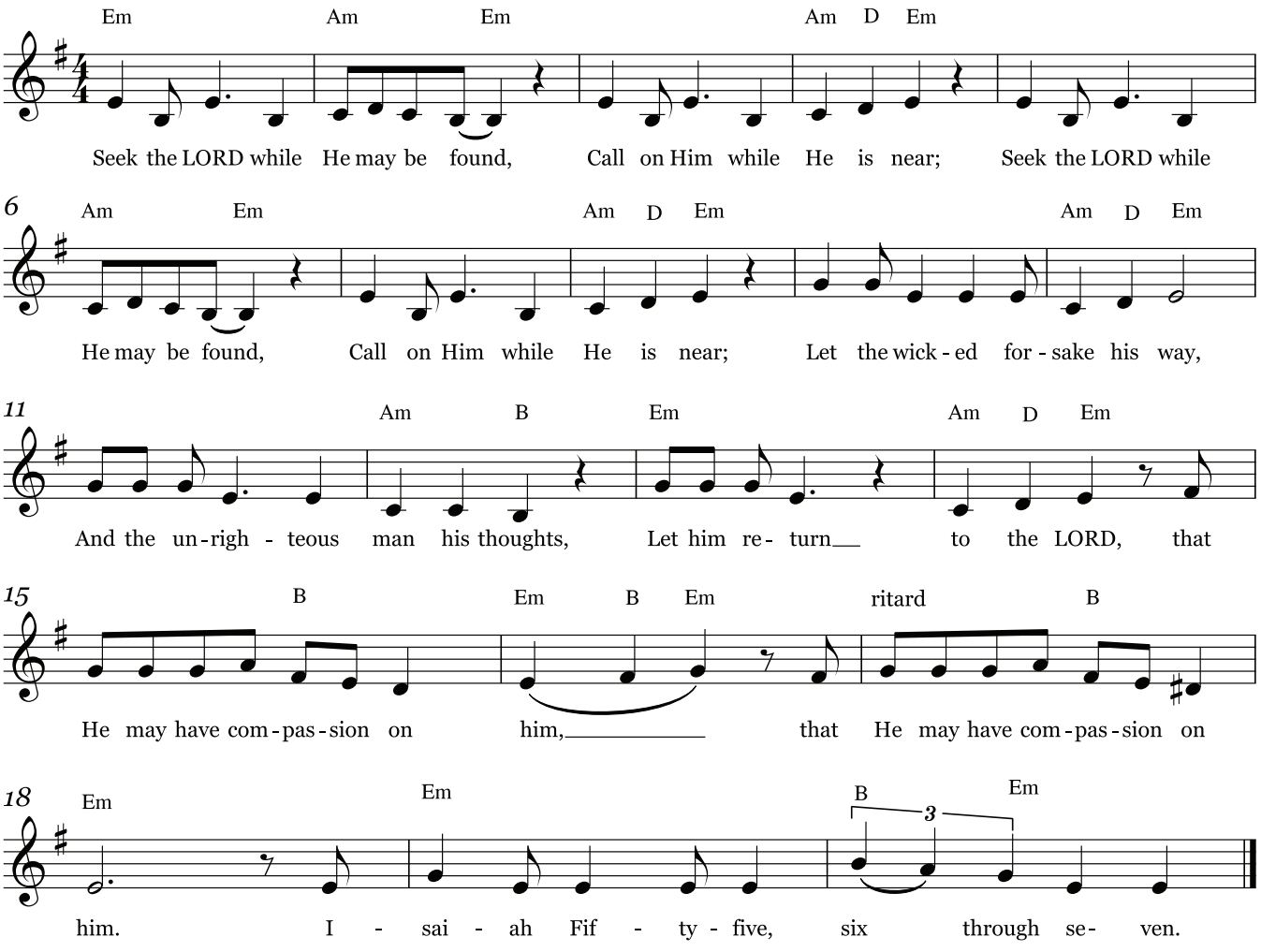

Words: adapted from Isaiah 55:6-7, ESV Music: Constance Dever ©2015

Unit 7 Bible Truth 3 Bible Verse Song Lyrics

Bible Verse Song: Love the Lord

DDD ESV Songs 7, Track 27

Love the Lord your God with all your heart,
Love the Lord your God with all your soul,
Love the Lord your God with all your mind,
This is the first and greatest commandment.

And the second is like it...

Love your neighbor as yourself,
Love your neighbor as yourself,
Love your neighbor as yourself,
On these two commandments depend,
All the Law and Prophets.
Matthew Twenty-two, thirty-seven through forty.

about this Bible verse:

Words adapted from Matthew 22:37-40, ESV Constance Dever © 2011

God has given us many laws in the Bible. It's good to know them all. But Jesus tells us that the purpose behind them all is to love God most of all, and to love others as we love ourselves. When we live out all His good laws, we are loving God and others as He wants us to.

Love the Lord

DDD ESV Songs 7, Track 27

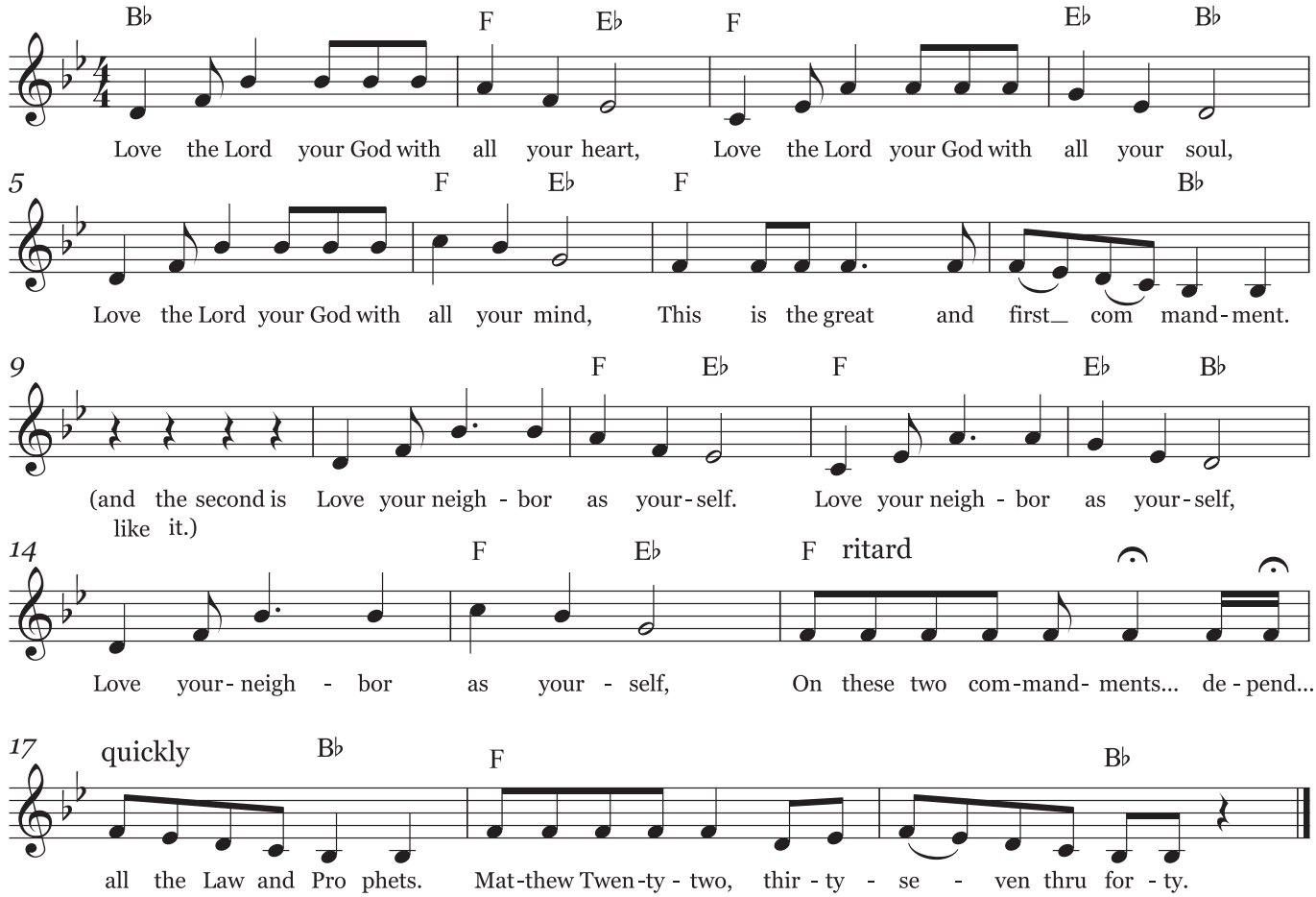

Words: adapted from Matthew 22:37-40 ESV Music: Constance Dever ©2012